

Engage • Educate • Empower • Employ



# 2017 Report to the Community

October 1, 2016 – December 31, 2017



## Message from the Board Chair and President and Chief Executive Officer

Dear Friends,

It is with great pride and strong sense of accomplishment that we present Cleveland Sight Center's 2017 Report to the Community.

As you turn the pages, you will not only get a better understanding of all the exciting initiatives we accomplished this past year but you will also see the effect your support has had on people like Kenny, Min Joo, Ryan and many others.

The Fiscal Period began with the agency's Board of Trustees enthusiastically approving a new three-year strategic plan. The planning process helped us pinpoint the evolving challenges our clients face. As a result, Cleveland Sight Center has begun to implement strategies that focus on existing and emerging technologies designed to help people who are blind or who have low vision navigate the world around them. The plan also sets forth a firm commitment to benefit even more clients, despite significant reductions in government funding for vision-related programs. We are excited to deliver services in new ways that minimize burdens, eliminate barriers and provide maximum benefit to our clients.

As the region's premier resource for those who are blind or have low vision, our clients help us tell many great stories. We ask that you help us share these stories with family, friends and colleagues. Be sure to follow us on Facebook, Twitter and Instagram for more great successes and the latest information about our agency.

On behalf of all those whose lives you have impacted through your generous support, we thank you!

A handwritten signature in black ink that reads "Sheryl King Benford".

**Sheryl King Benford**  
Chair, Board of Trustees

A handwritten signature in black ink that reads "Larry Benders".

**Larry Benders**  
President and Chief Executive Officer

Founded in 1906, Cleveland Sight Center (CSC) is the only organization in Northeast Ohio dedicated to fulfilling the lifelong needs of individuals who are blind or have visual impairments. CSC provides comprehensive services for individuals from infants to seniors to overcome any barriers they face to obtaining an education, maintaining employment and achieving independence and an overall quality of life. Supported by 100 full-time and 80 part-time employees, 53 board trustees and more than 450 volunteers, CSC served 17,828 people during Fiscal Period 2017 through direct services, preventative vision screenings and education programs.



Learn more about us by visiting [www.clevelandsightcenter.org](http://www.clevelandsightcenter.org).

About Us.

## » CSC is rated a 4-Star Charity

Cleveland Sight Center was again awarded the coveted and **highest possible 4-star rating from Charity Navigator**, demonstrating CSC's strong financial health and commitment to accountability and transparency.



## CSC's advocacy efforts reach across Ohio

Cleveland Sight Center hosted a “Blindness and Low Vision Awareness Day” at the Ohio Statehouse in March 2017, meeting with members of the Ohio House of Representatives and Ohio Senate. Throughout the year, CSC hosted legislators for informational meetings and tours at the agency's main headquarters in University Circle and at Highbrook Lodge in Chardon, Ohio.

## White Cane Safety Day on October 15th

White Cane Safety Day is recognized nationwide every October 15th. The white cane is an **important orientation, navigation and safety tool** used by those who are blind or have low vision.

## Community Engagement

Community engagement reached **9,005 audience members through 237 outreach events.**



## Programs included:

- The Aging Eye
- Blindness Basics
- Meeting Someone Who is Blind
- Tips, Tools and Techniques

## » Highbrook Lodge is re-accredited by the American Camp Association

Highbrook Lodge, CSC's 65-acre camp in Chardon, Ohio, was re-accredited by the American Camp Association.



Founded in 1928, Highbrook Lodge provides a unique summer camp experience to promote **friendship, growth, independence and self-sufficiency** through traditional camp activities adapted to the needs of campers.

## » Cleveland's Terminal Tower lit up like a white cane

Cleveland's most recognizable icon, the Terminal Tower, was lit in white and red lights to resemble a white cane and raise awareness for blindness, low vision and Cleveland Sight Center.

## Events raised over \$433,000 and increased awareness for CSC

White Cane Walk, Golf Classic, Spellbound, #GivingTuesday and the Technology Fair raised important dollars for programs and services as well as introduced clients to the newest in assistive technology products.



## Kenny's Story

»» “Early Intervention has helped him process and **grow faster.** Suggestions offered at home like using materials we already had available to us was so different than what a doctor’s office or therapy session can provide. When services are provided at home, it decreases the social anxiety by allowing him to stay in his “safe zone.” He has improved his cognitive, motor and social skills; **he’s moving, and that’s everything.”**

-Mackenzie, mother of Kenny



» **155** teachers and educators attended “See What’s Possible” training seminars to work with students who are blind or have low vision.

» **638** youths reached educational milestones and achieved success in the classroom.

» **10,750** preschool vision screenings conducted to identify vision issues in young children.



Early Intervention services to the families of infants and toddlers reached 16 counties across Northeast Ohio.

Students prepare for independence – college, work and living on their own.

## 1,654 patients

were served through Low Vision Clinic appointments and occupational therapy services to **best maximize remaining vision.**



» **511** adults received rehabilitation services to **increase independence, confidence and safety.**

» **CSC's Empowerment Fund provided necessary dollars for low-income clients to obtain useful assistive technology products and services.**

---

"Before I got my CCTV, my world was closing in, I couldn't read anything anymore. Since I got my CCTV, **I got new life!** I use it every day and tell everyone about how wonderful Cleveland Sight Center is, the wonderful services they have and the wonderful people that work there!"

– Margaret, Empowerment Fund recipient



CSC's Eyedea Shop sold products for living well with vision loss to **3,232 customers across 39 states.**





### Min Joo's Story



CSC empowers people like Min Joo, who had no mobility training while growing up. She found Cleveland Sight Center as a client in 2015 and began working at the agency shortly thereafter. “CSC is important for people from the beginning of their lives to people like me, who didn’t even know it existed! With vision loss here, you’re given opportunities and there are so many other people like me – we’re all supported by everyone.”

» CSC's Call Center provided services to more than 15 campaigns including:



Jon Husted  
Ohio Secretary of State

EXPERIENCE  
COLUMBUS

NIB  
NATIONAL INDUSTRIES FOR THE BLIND

POSITIVELY  
cleveland  
convention and visitors bureau

571,829  
phone calls and  
emails handled by  
the Call Center »

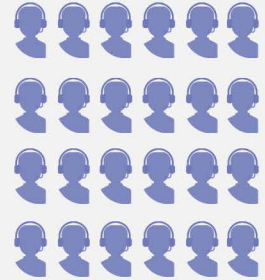

-----  
or 52 phone calls  
and emails per hour.

» 52 clients placed in jobs;  
44 partners in employment  
including:



Employment clients are supported in:

- Work Assessments
- Job Seeking
- Skills Training
- Interviewing Skills
- Job Development
- Peer Support

Call Center associate Stephanie Webster was selected from a pool of national applicants to participate in National Industries for the Blind's Effective Supervision: Leading the Way 2017 program. Stephanie started with CSC in 2012 as a Customer Service Representative and has been promoted to multiple leadership positions within the Call Center, including her current role as Team Lead.

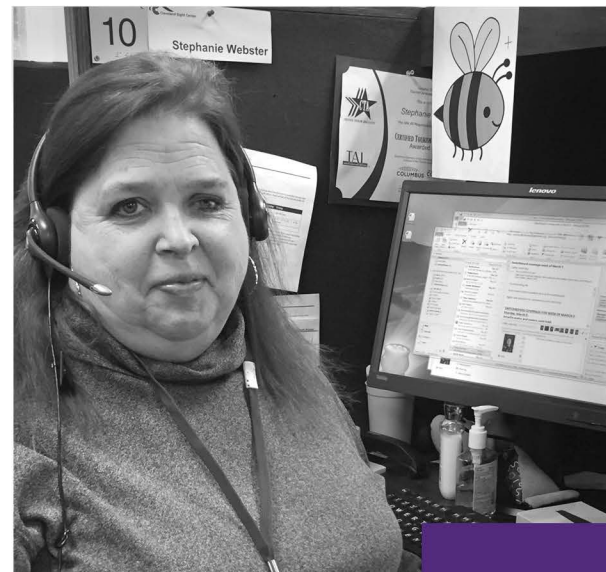



## Ryan's Story

» Originally starting at CSC as a student in Bright Futures Preschool, Ryan used the lessons and skills he learned to push him forward and graduate from Wright State University. He started working at CSC in 2015 and credits programs like Fundamentals for Success for helping him learn to live on his own and become more independent. “When I was younger, I worked at Highbrook Lodge which taught me how to work with different kinds of people on a daily basis. Interacting with people and helping them every day is my favorite part of my job. I love working here!”

Fiscal Period 2017 By The Numbers:

» **17,828** total number served.

**2,347** individual donors made gifts and pledges totaling \$3,176,480.

**61,453** total miles driven over 2,200 trips through Transportation Services, eliminating a barrier to independence.

**28,471,863** steps taken by CSC's participants in the United States Association of Blind Athletes National Fitness Challenge, which is the amount of steps it would take to walk across the United States 56 times!



» **511** adults received rehabilitation services to increase their independence, confidence and safety through in-home and group trainings.

**113** clients received financial scholarships to obtain assistive technology devices.

» **52** clients placed in jobs;  
**44** partners in employment.

**232** camper experiences at Highbrook Lodge during summer, fall and winter programs.



**491** therapeutic recreation program attendees enjoyed fine arts, leisure activities and social opportunities.



**571,829**

phone calls and emails handled by the Call Center.



Cleveland Sight Center  
Since 1906, a Partner for Life



Honor Roll of Donors  
and Volunteers.



October 1, 2016 - December 31, 2017

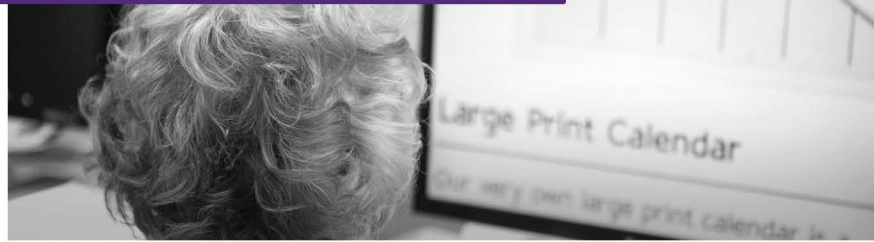

## Your Support October 1, 2016 - December 31, 2017

During the year, CSC's Board of Trustees voted to extend the financial year by three months in order to end on a calendar year basis going forward. CSC's 2017 Fiscal Period includes financial results for the period October 1, 2016 – December 31, 2017. Philanthropic support over this 15-month period totaled \$3,176,480 from 2,347 donors. More than 450 volunteers contributed over 11,000 volunteer hours, resulting in a value of over \$285,000 to the agency.

The generosity of donors and volunteers allows Cleveland Sight Center to serve clients of all ages who are blind or have low vision. They make meaningful and impactful contributions every day to make CSC such a vibrant, unique and strong community resource.

### Sources of Support

\$3,176,480 from 3,680 Gifts and Pledges

Donor Type	Dollars	Gift Count
Individuals	\$1,714,079	3,140
Corporations	\$182,390	270
Organizations	\$292,141	158
Foundations	\$987,870	112
<b>Total</b>	<b>\$3,176,480</b>	<b>3,680</b>

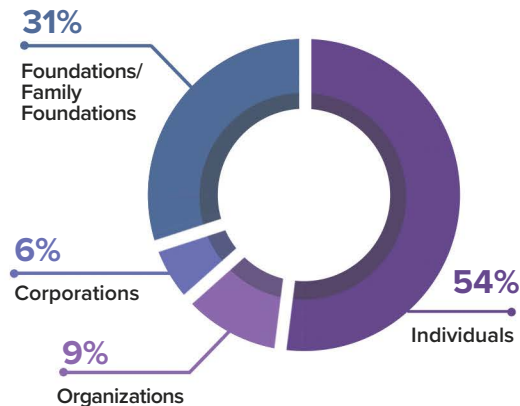

### Thank You!

We are grateful for the thousands of donors and volunteers who have helped us significantly impact the lives of those we served during the 2017 Fiscal Period. Every attempt is taken to properly acknowledge financial gifts and service hours which have so generously been donated to CSC. If you notice an opportunity for us to improve the way we communicate our acknowledgement of your support or if you have general questions for us, please contact Cleveland Sight Center's Director of Development Karen Bain Hiller at 216-658-4583 or [khiller@clevelandsightcenter.org](mailto:khiller@clevelandsightcenter.org).



## Volunteer Spotlight

CSC's partnership with John Carroll University's Center for Service and Social Action connects students with volunteer opportunities at CSC. JCU student Antonia Piazza volunteered in CSC's Adult Literacy program in the fall. Said Antonia, "One Wednesday, I was going through my normal service routine at the Sight Center. I was surprised when I walked into the classroom and saw a cake on the table with words written in frosting thanking me and the other student from JCU. Then, I was even more surprised when everyone started singing happy birthday. My birthday was that coming Sunday, but I had only talked about birthdays once at the beginning of the semester. The man (client) that I work with every week had remembered that my birthday was coming up and had made plans with the professor to surprise me with cake and ice cream. He even got me a card and included a sweet, typed message in it. His thoughtfulness almost brought me to tears, and I'm so grateful for the relationship I built with him over the past semester!"



## The Foresight Society

» Established to honor all individuals who have made the ultimate commitment of an endowment gift, established a life income plan or made provisions in their estate plans to benefit Cleveland Sight Center.

Shirley\* and Arnold\* Aaron  
 Mrs. Beatrice Abramson\*  
 Mr. and Mrs. Peter W. Adams  
 Mr. Davey L. Adams, Jr.\*  
 Mrs. Mary Jane Albrecht\*  
 Dr. Gerald O. Allen\*  
 Mrs. William R. Althans\*  
 Dr. and Mrs. William L. Annable  
 Anonymous  
 Mrs. Ruth Armstrong\*  
 Karen Peterson Assink  
 Mrs. Charles D. Barkwill\*  
 Mrs. Barbara Bell  
 Mr. Larry E. Benders  
 Mrs. Marilyn Bennett\*  
 Dr. Sanford A. Berman\*  
 Mrs. Lillian R. Bily\*  
 Janice Blanton  
 Mrs. Shirley A. Blau\*  
 Mr. David Bliss  
 Ms. Mary J. Bodnar\*  
 Ms. Rosalie M. Boman\*  
 Mr. and Mrs. Reynold E. Bookman  
 Mr. William H. Booth\*  
 Mrs. Herbert M. Borstein\*  
 Mrs. Janet Bowinkelman-Stipkala  
 Mr. John F. Boyle, Jr.  
 Mrs. Morris Bradley\*  
 Mrs. Lois Briggs\*  
 Miss Lola Brockman\*  
 Miss Sheila Brown  
 Mrs. Robert M. Brucken\*  
 Mr. Clark E. Bruner\* and Mrs. Polly Bruner\*  
 Mrs. Minna S. Buxbaum\*  
 Mrs. Clarissa B. Campbell\*  
 Mr. Arnold Jacobs and  
   Mrs. Jean Cannon Jacobs\*  
 Mrs. Elise Carmosino\*  
 Ms. Martha M. Carroll\*  
 Mr. Joseph Cavalier\*  
 Ms. Helen A. Chamberjian\*  
 Mrs. Elizabeth N. Chamberlain\*  
 Dr. Webb P. Chamberlain\*  
 Mr. Charles E. Chaney  
 Mr. E. Bruce Chaney\*  
 Mr. Corning Chisholm\*  
 Mr. Martin J. Chonko\*  
 Ms. Bertha Clyne\*  
 Mrs. Harriette R. Cochran\*  
 Miss Helen C. Cole\*  
 James P.\* and Catherine E.\* Conway  
 Mrs. Robert C. Coplan\*  
 Mr. Robert C. Coplan\*  
 Miss Alice M. Cotabish\*  
 Mrs. Elizabeth Fackler Cozier\*  
 Miss Patricia R. Creedon\*  
 Mr. Thomas W. Cristal  
 Mrs. Sondra L. Cristal  
 Mrs. Elizabeth T. Davies\*  
 Mary R. DeMarco\*  
 Ms. Josephine A. DeMarco\*  
 Neil and Bonnie Dick  
 Walter and Joan Dietz  
 Ms. Gertrude Dlubac\*  
 Mr. Cleo B. Dolan\*  
 Mrs. Elizabeth L. Dolch\*  
 Miss Norma M. Dolezal  
 Mrs. Lucia M. Donner\*  
 Mrs. Marjorie Drollinger  
 Ms. Janet A. Dunbar\*  
 June A. Dvorak, M.D.\*  
 Ms. Sally A. Ehrens\*  
 Mr. Robert J. Eklund  
 Mr. Robert L. Englander  
 Mr. Walter R. Ericsson\*  
 Ms. Julie Eshner\*  
 Mrs. Helen C. Eyerdam\*  
 Mrs. Frances T. Fangboner\*  
 Mr. Ferris Fawaz  
 Ms. Louise Feld\*  
 Ms. Katherine C. Feller\*  
 Julia Marie Figuli\*  
 Mrs. Marie Flowers\*  
 Ms. Alice Ford\*  
 Mrs. David Frankel\*  
 Ms. Margaret J. Freeman\*  
 Ellsworth L. Friedley, M.D.\*  
 Ms. Gloria A. Friend\*  
 Mr. Thomas P. Furnas  
 Mrs. Ione P. Gaeth\*  
 Ms. Natalie Gaines\*  
 Ms. Joy Garapic  
 Gary and Stacey Gardiner  
 Mrs. Margaret M. Geib\*  
 Mr. and Mrs. Thomas J. Gibbons  
 Esther H. Gimp\*  
 Ms. Marie S. Glenny\*  
 Mrs. Lillian Goodwin\*  
 Ms. Elizabeth Gordon\*  
 Mr. Stanley L. Gorski\*  
 Leonard C. Gradeck\*  
 Mr. and Mrs. Michael E. Grady  
 Mrs. Winifred H. Gray\*  
 Ms. Irene Greene  
 Miss Ruth E. Greve\*  
 Sally K. Griswold\*  
 Mrs. Mary K. Groszky\*  
 Mr. Thomas J. Gruber\* and  
   Ms. Judith Fay  
 Ms. Helga M. Guhne\*  
 Mr. and Mrs. Charles Gustafson  
 Ms. Maria Johanna Hall\*  
 Mrs. Virginia H. Hamann\*  
 Mr. Frederick B. Hanisch\*  
 Ms. Beverly S. Harris\*  
 Mr. William A. Hart\*  
 Mrs. Madeleine Harwood\*  
 Mr. Ernest Haudeshalt\*  
 Mrs. Jane W. Haynam\*  
 Mrs. Nelle Heiligenthal\*  
 Miss Betty J. Hemann\*  
 Mrs. Creda Heppe\*  
 Mr. Brian L. Heyman\*  
 Mrs. Gretchen S. Hickok\*  
 Mrs. Helen Hildebrand\*  
 Mrs. Eleanor B. Hill\*  
 Michael J. Hill\*  
 Mrs. Margaret E. Holan\*  
 Judge Milton D. Holmes\*  
 Mrs. Constance M. Howell\*  
 Mrs. Phyllis Ianni\*  
 Pamela and Scott Isquick  
 Mrs. Elizabeth M. Jacobs\*  
 Ms. Dorothy M. Jaeger\*  
 Mr. Richard A. Javons\*  
 Ms. Ann J. Jekutis\*  
 Ms. Mary C. Johnson\*  
 Mr. Norman W. Johnson\*  
 Mr. Gordon H. Johnson\*  
 Mrs. Dorothy E. Johnson\*  
 Ms. Lillian Kaufman\*  
 Mrs. Joan S. Kayer\*  
 Mrs. Frances A. Keister\*  
 Alvin M. Kendis\*  
 Lenore Golden Kessler  
 Mr. Fred D. Kidder  
 Mrs. Helene K. Klaus\*

Mr. Jay Robert Klein\*  
 Ms. Ruth T. Klein\*  
 Mrs. Ann Kline Gilbert\*  
 Frances Klivans\*  
 Mrs. Evelyn Knight\*  
 Mrs. Marilyn Knobel  
 Mr. Kenny Koblitz  
 Mr. R. Robert Koch\*  
 Mr. and Mrs. John E. Kohl  
 Mr. and Mrs. Neil Koppelman  
 Eleanore M. Kosman\*  
 Evelyn R. Kosman\*  
 Dr. and Mrs. Charles K. Koster  
 Mr. and Mrs. Kevin R. Krencisz  
 Mrs. Josephine Kroecker\*  
 Ms. Elizabeth M. Kukkola\*  
 Mrs. Mina Kulber\*  
 Andy and Peggy Kundtz  
 Mr. and Mrs. Ewald E. Kundtz, Jr.  
 Mr. John M. Kundtz  
 Mrs. Paula F. Kushlan  
 Elwin\* and Doris\* Lackman  
 Marvin and Carol Lader  
 Ms. Edna L. Langford\*  
 Dorothea F. Larson\*  
 Victor F. Leanza, Ph.D. and  
 Fran J. Leanza, M.Ed.  
 Mrs. Mark R. Levine\*  
 Mrs. Charlotte S. Levy\*  
 Mrs. Judith Lichtig\*  
 Mr. Howard A. Lichtig and  
 Ms. Kathleen M. O'Neil  
 Dr. Irving S. Lieberman\*  
 Mr. Nathan S. Lipsyc  
 Mrs. Evelyn Lissauer  
 Mr. James A. Lissauer\*  
 Mrs. Lois H. Luntz\*  
 Mrs. Rosette Lurie\*  
 Carolyn R.\* and James I.\* Mahler  
 Mr. Jack N. Mandel\*  
 Mr. and Mrs. Robert J. Mattei  
 Mr. Edward R. Matthews\*  
 Ms. Betty L. Mauer\*  
 Mr. Bruce V. Mavec  
 Colonel Thomas C. McNeal\*  
 Mr. John Q. McWilliams\*  
 Mary Mehring\*  
 Martha Melincoff Puzzo\*  
 Mrs. Bernard S. Meyer\*  
 Mr. Edward Miles\*  
 Ms. Louise Miles\*  
 Mr. John F. Minco\*  
 Mr.\* and Mrs. Warren Morgan  
 Ms. Ruth K. Morrison\*

Miss Florence I. Mortus\*  
 Mrs. Dexter Louise Mosley\*  
 Mr. Scott C. Mueller  
 Mrs. David N. Myers\*  
 Mrs. Lucia S. Nash\*  
 Mrs. Louise F. Neely\*  
 Mrs. Marcella S. Nelson\*  
 Mr. Delos T. Nelson\*  
 Mrs. Grace E. Neumann  
 Ms. Edythe Nickel\*  
 Ms. Norma E. Novak\*  
 Mr. and Mrs. Michael E. Oberndorf  
 Caroline G. Oberndorf  
 Mr. John P. O'Brien  
 Mr. Michael J. O'Brien  
 Mr. Patrick C. O'Brien, Jr.\*  
 Mr. and Mrs. William J. Ockington  
 Ms. Caroline Olesick\*  
 Mrs. Heath Oliver  
 Mr. Heath Oliver\*  
 James R. O'Malley, M.D.\*  
 Mr. Hugh O'Neill\*  
 Mrs. Nancy O'Neill\*  
 Mr. John Oros\*  
 Mrs. Dudley W. Page\*  
 Mr. Len Pecjak  
 Elizabeth Peckham\*  
 Mr. and Mrs. Thomas H. Plummer, Jr.  
 Ms. Dorothy Prentis\*  
 Mrs. Ardis Pretzer\*  
 Mr. Elmer L. Pretzer\*  
 Mrs. Alfred M. Rankin  
 Mrs. Izzetta Rankine\*  
 Esther Rapport\*  
 Evelyn L. Reese\*  
 Ms. Wilma Reid\*  
 Mr. Willis Reisner\*  
 Mrs. Emily Rense\*  
 Mr. Frank Rense\*  
 Mrs. Patricia Reschke\*  
 Mrs. George Richman\*  
 Ms. Sallye L. Robbins\*  
 Laura Ann Roberts\*  
 Mrs. Harold Rohricht\*  
 Mr. Harold Rohricht\*  
 Mrs. Frances Roland-McKinnon  
 Ms. Barbara Romeo\*  
 Mrs. Robert Ronder\*  
 Mrs. Marian S. Rose\*  
 Mrs. Joseph Roth\*  
 John and Delores Saada  
 Mr. Isadore Sacks\*  
 Evie and Gordon Safran  
 Mr. Merritt B. Sampson\*

Mrs. Margaret E. Saunders\*  
 Ms. Ruth Schaefer\*  
 Mrs. Anne B. Scheffler\*  
 Miss Jean C. Schiefelbein\*  
 Mr. Richard R. Schier\*  
 Mrs. Leila M. Schier\*  
 Miss Alice Schmotzer\*  
 Mr. David Scholl  
 Ms. Dorothy Scholl\*  
 Mrs. Howard B. Schulman  
 Mr. Ray J. Schultis\*  
 Mr. Forest C. Scott\*  
 Mrs. Faye M. Shapero\*  
 Mrs. Anna M. Sharkozy\*  
 Ms. Patricia A. Shearer\*  
 Mr. Frank Sheaver\*  
 Ms. Julia B. Shirak\*  
 Ms. Grace Short\*  
 Mrs. Naomi Singer  
 Mrs. Beryl M. Siringer\*  
 Mr. and Mrs. Peter E. Smith  
 Marlene and Darrell Smith  
 Mr. and Mrs. Wayman W. Smith  
 Mrs. Janice L. Smith-Nance\*  
 Jane Bradley Smythe\*  
 Mr. Richard L. Snyder\*  
 Ms. Mildred C. Sollenberger\*  
 Mrs. Helen L. Spachtholz\*  
 Mr. William J. Spiker  
 Mr. Irwin L. Spott\*  
 Mrs. Hattie B. Spott\*  
 Mr. William L. Spring  
 Diane\* and Bill Spring  
 Dr.\* and Mrs. Robert St. Leger  
 Mrs. Florence Stanford\*  
 Mrs. Vivian F. Steckel\*  
 Ms. Bessie C. Stein\*  
 Mrs. Joyce K. Steinhoff\*  
 Mrs. Lee Stern  
 Mrs. Marjorie Stern  
 Mr. and Mrs. Arthur J. Stern\*  
 Mr. and Mrs. Howard F. Stirn\*  
 Miss Patricia Stone\*  
 Mrs. Marjorie H. Stonehill\*  
 Mr. James P. Store\*  
 Mr. Ralph E. String\*  
 Ms. Elizabeth L. Stryker\*  
 Mrs. Patricia S. Sullivan\*  
 Mrs. Mary E. Sutphin\*  
 Mrs. Julia O. Sutton\*  
 Alexander S. Taylor II  
 Mrs. Marguerite E. Taylor\*  
 Mrs. Horace S. Thompson\*  
 Ms. Doris E. Tomorwitz\*

Mrs. Frank S. Treco, Jr.  
 Ms. Margaret Triska\*  
 Mrs. Peter J. Tsivitse  
 Mrs. Florence Tubbesing\*  
 Ms. Pauline Tursic\*  
 Alvin Udelson\*  
 Ms. Linda J. Urban  
 Mrs. Robert E. Vaughan\*  
 Ms. Helen W. Vecchio\*  
 Miss Arleen Vesper\*  
 Mrs. Clare Walker  
 Mr. Frederick R. Watson  
 Mr. Albert J. Weatherhead, III\*  
 Mrs. Geraldine L. Webber\*

Mr. Jerome Weingart\*  
 Mrs. Elizabeth D. Wellman\*  
 Ms. Winifred E. Wellman\*  
 Mrs. Madge M. Wells\*  
 Mr. Stanley E. Wertheim  
 Mr. Victor G. Whalley\*  
 Mr. and Mrs. Charles L. White  
 Mrs. F. Robert Wiesenberger\*  
 Mr. F. Robert Wiesenberger\*  
 Clyde E. Williams, Jr.\*  
 Mr. and Mrs. Arthur Wintner\*  
 Mr. William C. Witt, Jr.  
 Mr. and Mrs. James B. Wolf, Jr.  
 Mr. and Mrs. John P. Wolf

Mr. and Mrs. Milton Wolfson\*  
 Mr. James M. Wood  
 Libby and Ray Wovries\*  
 Mr. Robert P. Wright, Sr.\*  
 Mr. and Mrs. Timothy F. Wuliger  
 Mrs. Theresa A. Wunch\*  
 Ms. Josephine A. Young\*  
 Dr. Theodore T. Zuck\*  
 Frann R. Zverina  
 Mrs. Robert M. Zverina  
 Mr. Robert A. Zverina and  
 Ms. Kathy Spiegelman  
 Ms. Nancy C. Zverina

## The Champions' Society

» Members have given gifts totaling \$5,000 or more during Fiscal Period 2017 and are truly Cleveland Sight Center's most philanthropic supporters. CSC's 2017 Fiscal Period includes gifts made during the period October 1, 2016 – December 31, 2017.

American Foundation  
 Anonymous  
 Nelson and Karen Assink\*  
 Association of Indian Physicians  
 of Northern Ohio  
 Mr. and Mrs. Larry E. Benders  
 Benesch, Friedlander, Coplan & Aronoff  
 The Bicknell Fund  
 Bridgestone Americas Tire Operations  
 Eva L. & Joseph M. Bruening Foundation  
 Catanzarite Family Foundation II  
 Cleveland Clinic Cole Eye Institute  
 Cleveland Clinic Health System  
 Community Fund Management Foundation  
 Continental Tire the Americas, LLC  
 Mr. Jonah Cummings  
 The DBJ Foundation  
 Dealer Tire  
 Delta Gamma Alumnae - East  
 DeWeese Memorial Foundation  
 Dennis & Judy Engel Charitable Fund  
 Mr. and Mrs. Robert L. Englander  
 Harry K. and Emma R. Fox  
 Charitable Foundation  
 Sam & Esther Friedman Foundation  
 Harold Russell Gardiner Trust  
 Mr. Frederick S. Gass and Dr.  
 Margery Gass  
 GPD Group Employees Foundation, Inc.

Mr. and Mrs. Charles Gustafson  
 Edwin T. and Mary E. Hamilton Fund  
 The Hankins Foundation  
 Hankook Tire America Corp  
 Ms. Priscilla B. Hoag  
 Mr. and Mrs. David H. Hoercher  
 George & Pamela Humphrey Fund  
 KeyBank National Assoc.  
 Mr. Russell Konst  
 Mr. and Mrs. Edwin Langhenry, Jr.  
 Toby D. Lewis Philanthropic Fund  
 of the Jewish Federation of Cleveland  
 Mr. Howard A. Lichtig and  
 Ms. Kathleen M. O'Neil  
 Milton & Tamar Maltz Family Foundation  
 Michelin NA TCAR Sales  
 Mr. Scott C. Mueller  
 The Murch Foundation  
 John P. Murphy Foundation  
 Nexen Tire America, Inc.  
 Northeast Ohio Areawide  
 Coordinating Agency  
 Mr. Robert J. Norton  
 Mr. and Mrs. John P. O'Brien  
 Ohio Children's Foundation  
 Mr. and Mrs. Oye Olatoye  
 Mr. and Mrs. David D. Parish  
 Parts Distribution Xpress Inc.  
 Miss Betty J. Powers

Elisabeth Severance Prentiss Foundation  
 Mr. and Mrs. Douglas Ralston  
 The Rite Aid Foundation  
 Mrs. Carla Roehl  
 Mr. and Mrs. John M. Saada, Sr.  
 Evie and Gordon Safran  
 Ralph and Lucille Schey Foundation  
 Albert G. & Olive H. Schlink Foundation  
 Schoff Family Foundation  
 William Schoff Family Charitable Fund  
 Smith Family Charitable Fund, a Donor  
 Advised Fund of Fidelity Charitable  
 The Kelvin and Eleanor Smith Foundation  
 Mrs. Norah Stuhldreher  
 The SWP Foundation  
 Mr. G. Maxwell Toole  
 The Tsivitse Foundation  
 U.S. Assoc. for Blind Athletes  
 United Way Services of Greater Cleveland  
 Mr. and Mrs. Myron C. Weissman  
 Madge & Lyman Wells Family  
 Foundation  
 Wells Fargo Foundation  
 Mr. and Mrs. Stanley E. Wertheim  
 Westfield Group  
 Thomas H. White Foundation  
 The Clyde Williams Foundation  
 Wolf Family Foundation  
 Yokohama Tire Corporation

## The Leaders' Society

» Members have given \$2,500 to \$4,999 during Fiscal Period 2017. CSC's 2017 Fiscal Period includes gifts made during the period October 1, 2016 – December 31, 2017.

AHS Foundation	Dr. and Mrs. Michael H. Greenberg	PNC Bank
Mr. and Mrs. Dwight M. Allgood, Jr.	Mr. Jonathan Leebow	Mr. Gary Poth
Mr. and Mrs. Wally Anders	Fred A. Lennon Charitable Trust	Progressive Special Lines Team
Anonymous	Catherine L. and Edward A. Lozick Foundation	Rock and Roll Hall of Fame
Ms. Sheryl King Benford	Lubrizol Foundation	Mr. and Mrs. James A. Schoff
Mr. and Mrs. Reynold E. Bookman	Mr. and Mrs. Andrew J. Marcotte	Mrs. Linda Cornell Smythe
Brecksville Laser Eye Center	Ms. M. Coletta McNamara	Dr. and Mrs. Peter J. Tsivitse
Case for Sight	David and Inez Myers Foundation	Susan and John Turben Foundation
George W. Codrington Charitable Foundation	Mr. and Mrs. Richard Nailling	VANDA Pharmaceuticals
John Milton Costello Foundation	Ohio District Kiwanis International - 14th Division Council	The S.K. Wellman Foundation, Inc.
Mr. John R. Desmond	Parrish-McIntyre Tire	Steven and Judy Willensky
Mr. and Mrs. Thomas P. Furnas	Mr. and Mrs. David J. Pastor	Philanthropic Fund of the Jewish Federation of Cleveland
Mr. and Mrs. David L. Gaetjens	Mr. and Mrs. Douglas A. Piper	Mr. Michael Wright
The Giant Eagle Foundation		
Ms. Elizabeth P. Graham		

## The Ambassadors' Society

» Members have given \$1,000 to \$2,499 during Fiscal Period 2017. CSC's 2017 Fiscal Period includes gifts made during the period October 1, 2016 – December 31, 2017.

Abel, Bishop & Clarke Realty Company	Mr. and Mrs. Robert W. Clark	Mr. Christopher Harvey
American Council of the Blind - Greater Cleveland Chapter	The Columbus Foundation	Mrs. Lynn V. Heiligenthal-Showalter
Anonymous	Joseph M. Coney, M.D.	Highland Hts. Lions Club
Lidija M. Balciunas, O.D. and Mr. Mike Thomas	Mr. William E. Cornell, Jr.	Ms. Karen B. Hiller
Dr. William Baldwin	Mr. and Mrs. Thomas W. Cristal	Dr. David J. Horejs and Dr. Lisa Ward
Joan and Leonard Baron Foundation	Mr. and Mrs. J. Patrick Cunningham	HW & Co.
Mr. and Mrs. Myron Belkin	Mr. and Mrs. Peter W. Danford	Mr. and Mrs. Richard C. Hyde
Edward F. and Barbara A. Bell Family Foundation	Delta Gamma - CWRU	Hyster-Yale Group, Inc.
Mr. Anthony Bertone	Mr. Walter M. Demczar	IBM Corporation Employee Charitable Giving Campaign
Mr. and Mrs. Martin C. Blake	Mr. and Mrs. Martin D'Eramo	InfoCision Management Corporation
Mr. Robert M. Brucken	Mr. and Mrs. George F. Dunn	Mr. Arnold Jacobs
Dr. and Mrs. William E. Bruner, II	Mr. and Mrs. George P. Engeler	Mr. and Mrs. Ronald L. Kahn
Mr. Richard M. Burk	Federal Reserve Bank of Cleveland United Way Campaign	Mr. and Mrs. Melvin Kamins
Ms. Ruth Anna Carlson and Mr. Albert Leonetti	Ms. Marline H. Fitzpatrick	Dr. Richard S. and Carol Kaufman Philanthropic Fund of the Jewish Federation of Cleveland
Mr. and Mrs. Joseph A. Cellura	Ms. Charlotte Fornal	Kendis Family Trust
The Center for Community Solutions	Frangos LLC	Mr. and Mrs. Lawrence D. Kennedy
Christ Child Society of the Western Reserve	Arthur J. Gallagher & Co.	Kinzua Environmental, Inc.
	Ms. Catherine Gannon	
	Philip H. and Jane G. Geier Fund of The Cleveland Foundation	
	Mr. and Mrs. Robert L. Hartford III	

Ms. Sandra M. Kovalik  
 Milton A. and Charlotte R. Kramer  
 Charitable Foundation  
 Mr. and Mrs. Kevin R. Krencisz  
 Ms. Rachel Kychun  
 Frances and Jane Lausche Foundation  
 Rita and Charles Lawrence Endowment  
 Fund for Highbrook Lodge  
 Ms. Laura Lennerth  
 Morton Q. and Judith W. Levin  
 Philanthropic Fund of the Jewish  
 Federation of Cleveland  
 The Louie Run Inc.  
 Mandel Foundation  
 Marcotty Giving Fund, a Donor Advised  
 Fund of Fidelity Charitable  
 Mrs. Sandra Marley  
 Mrs. Susan Martin  
 Arthur B. McBride, Sr. Family  
 Foundation  
 Stanley and Barbara Meisel, II,  
 Philanthropic Fund of the Jewish  
 Federation of Cleveland  
 Mr. Benjamin Meisenzahl

Charles J. and Patricia Perry Nock Fund  
 of The Cleveland Foundation  
 Mr. and Mrs. Edward Oberndorf  
 Ms. Janette M. O'Brien  
 Otis Elevator  
 Mr. David Parish  
 Pirelli Tire  
 Ms. Erin Ploucha  
 Mr. and Mrs. Thomas H. Plummer, Jr.  
 Mr. and Mrs. John G. Podhradsky  
 Ms. Marie Praspal  
 Ms. Kathleen Price  
 Harry H. Stone Family "C" Philanthropic  
 Fund of the Jewish Federation  
 of Cleveland  
 Mr. and Mrs. Paul E. Rosenberg  
 Mr. and Mrs. Edward Rubovits  
 Mr. Robert H. Sachs  
 Judith and James A. Saks Philanthropic  
 Fund of the Jewish Federation  
 of Cleveland  
 Mr. and Mrs. John Schoff  
 Ms. Kathryn Schulman  
 Mr. and Mrs. Oliver E. Seikel

Mr. and Mrs. Michael Sherban  
 Ms. Mary Anne Skudnik  
 Mr. and Mrs. Peter E. Smith  
 Mr. and Mrs. Richard A. Snyder  
 Mr. William L. Spring  
 Mrs. June E. Stephens  
 Ms. Mackenzie Stubbins  
 Mr. and Mrs. Jassen Tawil  
 Mr. and Mrs. Alexander S. Taylor, II  
 Ms. Barbara J. Thiel  
 Dr. and Mrs. Elias I. Traboulsi  
 Ms. Linda J. Urban  
 USA Parking Systems, LLC  
 Mahdiah Veladi  
 Judith & Edward Ward Family Fund  
 Mrs. Tracy Ward  
 Warren Roofing & Insulating Co.  
 Nate Wasserman Camp Fund  
 The Clara Weiss Fund  
 Dr. and Dr. Robert E. Wenz  
 Mrs. Charlotte Wike  
 Mr. James M. Wood  
 Mr. John T. Wynne

## The Advocates' Society

» Members have given \$500 to \$999 during Fiscal Period 2017. CSC's 2017 Fiscal Period includes gifts made during the period October 1, 2016 – December 31, 2017.

Mr. and Mrs. Ronald A. Adams  
 American Legion Auxiliary Unit 91  
 Anonymous  
 Dr. Charles Bailin  
 Ms. Megan Barlow  
 Mrs. Aloise O. Bates  
 BDT Capital Partners  
 Mr. Steven Benders  
 Dr. Robert Bloom  
 Louis J. and Jean E. Bloomfield  
 Philanthropic Fund of the Jewish  
 Federation of Cleveland  
 Mr. Alfred J. Buescher  
 Mr. Robert F. Burkhardt  
 Mr. and Mrs. Kenneth Burns  
 Mr. James A. Byrne  
 Mr. Joseph Calabrese  
 Mr. Matthew Carrier  
 Central Cadillac Limited  
 Mr. and Mrs. Holbrook Cleminshaw

Ellen and Victor Cohn Philanthropic  
 Fund of the Jewish Federation  
 of Cleveland  
 Mr. and Mrs. David E. Cook  
 Ms. Sarah Cook  
 The Cuyahoga Group  
 Mr. William T. Dabb, Jr.  
 Daly Family Fund, a Donor Advised  
 Fund of Fidelity Charitable  
 Delta Gamma Alumnae - Westshore  
 Mr. Miljo Dragutinovic  
 Mr. Steve Dudas, Jr.  
 Mark and Deborah DuMars  
 Charitable Trust  
 Ms. Valerie Durrant  
 Kathy and Fred Eisner Donor Advised  
 Fund of the Jewish Federation  
 of Cleveland  
 Ms. Carol A. Faulb

Fisher-Titus Medical Center -  
 Employee Civic Fund  
 Forhan Family Foundation  
 Mrs. Kathleen Forlenza  
 Mr. and Mrs. Charles D. Fowler  
 Mrs. Sylvia W. Fowler  
 Mr. and Mrs. Mark F. Gainer  
 Mr. and Mrs. Gary Gardiner  
 Ms. Lee Ann Gilgen  
 Grand River Sailing Club, Inc.  
 Rochelle and Harley Gross  
 Philanthropic Fund of the Jewish  
 Federation of Cleveland  
 Mr. David Gruber  
 Guiding Eyes for the Blind  
 Ms. Susan Harnden  
 Stephen Hegner Charitable Fund of  
 the American Endowment  
 Foundation  
 Ms. Kristine M. Henige

Mr. and Mrs. John F. Herrick, Sr.  
 Mr. Richard L. Hess  
 Mrs. Marion F. Hill  
 Mr. and Mrs. Jerry Hollenkamp  
 Mr. and Mrs. Stephen J. Hudak  
 Mr. and Mrs. Dudley S. Humphrey, Jr.  
 Mr. and Mrs. Donald M. Jack, Jr.  
 Mr. and Mrs. Mike Jackson  
 Ms. Emma Jochum  
 Mr. Ralph Johnson  
 Miss Patricia Lynn Kalbac  
 Mr. George Kennedy  
 Kiwanis Club of East Geauga, Inc.  
 Mrs. Dolores Kleinman  
 Mr. Ronald Kubalski  
 Mr. and Mrs. Fred Kuhar  
 Mr. and Mrs. Richard E. Lawrence  
 Mr. and Mrs. William B. Leahy  
 Ms. Kathleen Leanza  
 Mr. and Mrs. Tom Leiden  
 Ms. Laura A. Leslie  
 Mr. and Mrs. William Levine  
 Mr. and Mrs. Fred Lombardo  
 Mr. Michael Longmore  
 Daniel W. Lopresti '03 Student  
 Philanthropic Board  
 Mr. and Mrs. Kenneth E. Love  
 Ms. Linda Macklin  
 Mr. and Mrs. Benjamin E. Mann  
 The Mathews Family Foundation  
 Mattingly Low Vision, Inc.  
 McCarthy, Lebit, Crystal &  
 Liffman Co., L.P.A.  
 Mr. and Mrs. Alan McDonald  
 Medical Mutual of Ohio  
 Mrs. Cherie L. Meibuhr  
 Ms. Susanna Meles

Ms. Karen D. Melton  
 Ms. Betsy Menzel  
 Mr. and Mrs. Frank S. Merezicky  
 Mr. and Mrs. John Milgram  
 Mr. and Mrs. Kelley F. Moran  
 Thomas L. Morton, Ph.D.  
 Mrs. Katrina L. Nummela  
 Mr. and Mrs. Eric M. Oakley  
 Mrs. Patrick C. O'Brien, Jr.  
 Dr. and Mrs. Paul T. Omelsky  
 Mr. and Mrs. Sean O'Reilly  
 Oswald Financial, Inc.  
 Mr. Paul Pace  
 Mr. Nathan Pangrace  
 Mr. and Mrs. David J. Partington  
 Mr. and Mrs. Thomas J. Patton  
 Mr. Richard Pavlish  
 Philips Advanced Molecular Imaging  
 Mr. and Mrs. Spencer N. Piszczak  
 Podl Family Fund, a Donor Advised  
 Fund of Fidelity Charitable  
 Mr. and Mrs. David Potter  
 Ms. Noreen Powers  
 Mr. and Mrs. Thomas L. Rathburn  
 Mr. and Mrs. John E. Rees  
 Ms. Kathleen K. Riley  
 Mr. and Mrs. Frank M. Rizzo  
 Ms. Beverly J. Roach  
 Mr. Ryan Rodau  
 Dr. and Mrs. Fred Rosenberg  
 Mrs. Gail Rosewater  
 Ms. Jane M. Rusiecki  
 Ms. Barbara D. Salsbury  
 Toni and Donald Scherzer Family Donor  
 Advised Fund of the Jewish  
 Federation of Cleveland  
 Ms. Anne Schoff

Mrs. Carol Schulman  
 Dr. Jeffrey E. Schultz  
 Mrs. Roberta K. Shane  
 Mr. and Mrs. Edwin Z. Singer  
 Ms. Judith Sklarek  
 Ms. Alanna Smith  
 Mr. Steven Smith  
 The Smithers Group  
 Ms. Eileen Sotak and  
 Mr. William J. Kessler  
 Dr. and Mrs. Thomas L. Steinemann  
 Stratos Wealth Partners, LTD  
 Mrs. Edna D. Strnad  
 Mr. Michael K. Swearengen  
 Mr. and Mrs. Joseph T. Switala  
 Ms. Eileen K. Tanner  
 Ms. Linda E. Tawil  
 Ms. Alissa Thomas  
 Mr. Chris A. Tolbert  
 Mrs. Kimberley D. Tomashefski  
 Mr. and Mrs. Ned H. Tookman  
 Toyo Tires USA Corp  
 Ms. Bonnie Vaughan  
 Mr. and Mrs. Richard Virkler  
 Mr. James Visintainer and  
 Ms. Amy Milsted  
 Mr. and Mrs. Keith Wane, Sr.  
 Mr. and Mrs. Kenneth Weissman  
 Ms. Kathleen Welch  
 Dr. Julia Whiteside  
 The Allayne and Douglas Wick  
 Foundation  
 Mr. Kenneth Willings  
 Ms. Elizabeth J. Wirstrom

## Friends

» The following donors provided a gift up to \$500 during Fiscal Period 2017. CSC's 2017 Fiscal Period includes gifts made during the period October 1, 2016 – December 31, 2017.

ABA Insurance Services  
 Ms. Mary T. Abbott  
 Dr. Tom I. Abelson and  
 Dr. Abby G. Abelson  
 Mr. Michael Abouserhal  
 Ms. Laura Adams  
 Ms. Julianne Addie

Mr. Stephan T. Aden  
 Ms. Kimberly Adkins  
 Mr. Charles F. Adler  
 Akron Blind Center  
 Mr. and Mrs. Philip J. Albertino  
 Mrs. Berda F. Allen  
 Mr. and Mrs. Greg Allen

Ms. Rose K. Allen  
 Mr. Shaun W. Allen  
 Mr. and Mrs. William E. Allen  
 Mrs. Elise Allen-Frankenfield  
 Mr. and Mrs. Lonnie Alley  
 AM Industrial Group LLC  
 Ms. Kathy Amend

American Council of the Blind of Ohio-  
 Medina County Chapter  
 AmTrust Compliance Team  
 Mrs. Carol A. Anders  
 Mr. Andre L. Anderson  
 Mr. James W. Anderson  
 Ms. Michelle Anderson  
 Ms. Paula Anderson  
 Mr. and Mrs. Stuart M. Anderson  
 Mr.\* and Mrs. Robert F. Andree  
 Mrs. Barbara Andrews  
 Ms. Joan Andrews  
 Ms. Isabella Angala  
 Anonymous  
 Mrs. Margaret C. Ansel  
 Mr. Joseph Anselmo  
 Mrs. Margaret Anselmo  
 Anthem Blue Cross/Blue Shield  
 United Way Campaign  
 Ms. Lori Anthony  
 Mr.\* and Mrs. Dominic Aquilino  
 Mrs. Kacie V. Armstrong  
 Mrs. Shirley Arnoff  
 Ms. Karen Arnold  
 Dr. and Mrs. Richard S. Arnstine  
 Artistic Renovations of Ohio, LLC  
 Mr. and Mrs. Charles Asente  
 Mr. and Mrs. Ronald L. Ashley  
 Mr. and Mrs. John L. Asimakopoulos  
 Association of Fundraising  
 Professionals - Cleveland Chapter  
 Mr. Mark Atkinson  
 Ms. Rimantas Aukstuolis  
 Mr. and Mrs. Henry Ault  
 Ms. Monica Avery  
 Mr. and Mrs. Joel Axelrod  
 Mr. Bill Baatz  
 Dr. and Mr. Allison Babiuch  
 Mr. and Mrs. James D. Bacon  
 Ms. Jan Baharis  
 Mr. Carl T. Baker  
 Ms. Lori Baker  
 Mr. Robert S. Balantzow  
 Mr. and Mrs. Fred J. Baldassari  
 Dr. Lester A. Ballard  
 Mr. Christopher J. Bame  
 Mr. Sean Bammer  
 Touk Bammer  
 Mr. and Mrs. David M. Banas  
 Ms. Elizabeth Barber  
 Mr. and Mrs. Frank Barberio  
 Ms. Valery Barkley  
 Ms. Grace Barnard  
 Ms. Gretchen Barnard



Ms. Anna Barnes  
 Barnes & Noble, Inc.  
 Mrs. Angela Barnes  
 Ms. Melissa Barnett  
 Mrs. Doris Baron  
 Mr. Donald L. Barr  
 Ms. Florence H. Barrett  
 Mr. Kevin T. Barrett  
 Ms. Ashley Barron  
 Ms. Charlene M. Barta  
 Mrs. Doris M. Bartlett  
 Ms. Mary Ann Basista  
 Ms. Colleen Baskin  
 Dr. and Mrs. Jonathan Bass  
 Ms. Cynthia Bassett  
 Ms. Dolores P. Bastaich  
 Mr. and Mrs. John Batchelder  
 James H. Bates, M.D.  
 Mr. and Mrs. Casey Batule  
 Ms. Julie Bealko  
 Mr. and Mrs. Karl L. Becker  
 Mr. Tony Becker  
 Mr. and Mrs. Howard S. Beder  
 Dr. and Mrs. George H. Belhobek  
 Mr. and Mrs. Lawrence M. Bell  
 Ms. Caroline Bencivenga  
 Ms. Dana Benders  
 Mr. Gary J. Benesh  
 Ms. Lenore Benjamin  
 Ms. Anne Bennett  
 Mr. and Mrs. Eugene Bennett  
 Mr. and Mrs. Richard Benucci  
 Mr. and Mrs. Richard Benz  
 Mrs. Elaine Bercu  
 Ms. Debra Berenberg  
 Mr. and Mrs. George J. Berendt  
 Mr. Mike Berezonsky  
 Mrs. Lynn C. Berg  
 Mrs. Marilyn Berger  
 Mrs. Joy C. Berke  
 Ms. Joanne Berkovitz  
 Mr. Irving Berliner

Mrs. Barbara W. Berman  
 Ms. Barbara A. Berry  
 Mr. and Mrs. Thomas Bertin  
 Mrs. Virginia Bertram  
 Ramesh Bettaiah  
 Mr. Norman J. Beznoska, Jr.  
 Mr. Neil Bhagat  
 Mr. Richard W. Bieber  
 Mr.\* and Mrs. Morton B. Biel  
 Mrs. Beverly A. Bierbusse  
 Ms. Margaret Bistak  
 Mr.\* and Mrs. Arthur H. Blackburn  
 Mr. Timothy Blackmon  
 Mr. and Mrs. Adam J. Blake  
 Mr. and Mrs. Gary L. Blakemore  
 Mr. Joseph A. Blasko  
 Mr. Richard J. Blum  
 Mrs. Beatrice Blumenthal  
 Larry and Flora Blumenthal Family  
 Philanthropic Fund of the Jewish  
 Federation of Cleveland  
 Mr. and Mrs. Andrew Bodden  
 Mr. and Mrs. Paul H. Bodden  
 Mr. and Mrs. Thomas Bodden  
 Ms. Georgiann Bodle  
 Mr. and Mrs. Cory Bodnar  
 Ms. Charity F. Bolling  
 Mr. Ben Bonanno  
 Mr. Barry E. Bonchek  
 Mr. David Bond  
 Mr. and Mrs. Richard A. Bonitz  
 Mr. Robert Bonkowski  
 Mr. Gregory Bonner  
 Ms. Larecia Bonner  
 Mr. Robert Bonnett  
 Mr. and Mrs. James A. Bontempo  
 Ms. Jennifer Bordeaux  
 Mr. Richard W. Borton  
 Mr. and Mrs. Duane Bosler  
 Ms. Debra J. Bothel and  
 Mr. James G. Dutton  
 Mr. and Mrs. John M. Bourne

Mr. Brian Bowerman  
 Mr. and Mrs. James W. Bowers  
 Mr. John W. Boyd  
 Ms. Molly Boyden  
 Mrs. Sally Boyden  
 Mr. Russell Boyer  
 Mr. and Mrs. Llewellyn D. Boyle  
 Ms. Barbara A. Braidic  
 Mrs. Christine Brammer  
 Mr. and Mrs. Robert Branch  
 Mr. and Mrs. Frank Brand  
 Mr. and Mrs. Ronald K. Brandt  
 Ms. Carolyn M. Bratush  
 Ms. Claudia M. Brazet  
 Mr. and Mrs. Drew Brazie  
 Ms. Lynne D. Breed  
 Mr. Gregory M. Breen  
 Ms. Jessica Bresnahan  
 Ms. Jill Bresnahan  
 Ms. Melissa Bresnahan  
 Mr. and Mrs. Jerry Bresnahan  
 Kelly E. Bresnan  
 Brewer-Garrett Company  
 Mr. and Mrs. Robert Brewster  
 Mr. and Mrs. Thomas G. Brick  
 Mrs. Beverly Brickley  
 Mrs. Marilyn R. Brickman  
 Ms. Crystal Bridges  
 Ms. Ellen Briggs  
 Ms. Martha F. Brinson  
 Ms. Beth Brody  
 Mr. Robert Brooks  
 Mr. and Mrs. Arthur A. Brown  
 Mrs. Barbara F. Brown and  
 Dr. Stanley L. Brown  
 Mr. Bill Brown  
 Mr. Keith A. Brown  
 Mr. Mark Brown  
 Mrs. Patricia Brown  
 Ms. Ann Browning  
 Ms. Nancy Brucken  
 Ms. Joan Bruening  
 Mr. Keith Bruening  
 Mr. Kevin T. Bruening  
 Ms. Min Joo Bruening  
 Mr. and Mrs. Kenneth R. Bruening  
 Mr. and Mrs. Gilbert R. Brundjar  
 Mr. and Mrs. Kevin D. Brusk  
 Mr. and Mrs. William R. Bryan  
 Mr. Robert J. Brzezinski  
 Ms. Janice Bubnick  
 Mrs. Sharon Buccieri  
 Ms. Norma Bucey  
 Mr. and Mrs. Michael Budinger  
 Mr. Anthony Bulic  
 Mrs. Charlotte A. Bull  
 Mr. and Mrs. Edmund P. Bullis  
 Mr. and Mrs. Harry Bullock  
 Mrs. Jackie Bumba  
 Mr. Douglas Bunker  
 Ms. Sally Burgett  
 Ms. Colleen M. Burke  
 Mr. Mark Burke  
 Mr. and Mrs. Leo A. Burkhardt  
 Ms. Catherine Burns  
 Mr. and Mrs. Lawrence N. Burns  
 Mr. and Mrs. Patrick Burns  
 Mr. and Mrs. David B. Burrows  
 Ms. Sis Bush  
 Mr. and Mrs. William J. Bush  
 Ms. Mildred Busher  
 Mr. Donald Butler, Esq.  
 Mr. and Mrs. Ed Butler  
 Mr. and Mrs. Robert J. Buzzard  
 Mr. Kevin Byers  
 Pastor Kevin Byous, Jr.  
 Ms. Laura Byrnes  
 Mr. Eugene Cahen  
 Ms. Leslie Calanni  
 Mr. and Mrs. Richard Calich  
 Mrs. Ann C. Calkins  
 Ms. Kristen Callahan  
 Mr. and Mrs. Christian Callsen  
 Ms. Janice Capezzuto  
 Dr. and Mrs. William E. Cappaert  
 Mr. and Mrs. Matthew C. Carandang  
 Mr. and Mrs. Vincent Carbone  
 Mr. Mark Carden  
 Mr. and Mrs. Ben Carey  
 Cargill Deicing Technology  
 Mr. and Mrs. Patrick Carlin  
 Mr. and Mrs. John J. Carney  
 Ms. Shawna Carothers  
 Ms. Sharon Carr  
 Ms. Colleen Carroll  
 Mr. Paul Carte  
 Mr. James Cartwright  
 Ms. Anna Carulas  
 Rabbi Joshua Caruso  
 Mr. and Mrs. Greg J. Caspio  
 Mrs. Tonnelle Catron-Andrews  
 Mr. and Mrs. Joseph M. Cava  
 Cedarwood Companies  
 Mr. and Mrs. Anthony W. Cejer  
 Mr.\* and Mrs. Chris Celebrezze  
 Center Elementary School  
 Ms. Carol M. Cercek  
 Mr. and Mrs. Joseph Chadbourne  
 Dr. and Mrs. Krishan Chandar  
 Ms. Gabby Chandler  
 Ms. Wendy Charny  
 Mrs. Florence K. Chelm  
 Mr. Joseph Chesbrough  
 Mr. and Mrs. Lawrence Chesbrough  
 Mr. and Mrs. Barry R. Chesler  
 CHHS Class of 1952  
 Mrs. Amanda Chiarelli  
 Ms. Tavia Chiles  
 Mr. and Mrs. Henry Chisholm III  
 Ms. Amanda Chounramany  
 Mr. Noy Chounramany  
 Ms. Lynn Chrisman  
 Mr. Eric K. Christiansen  
 Miss Tammy Christmas  
 Ms. Roberta L. Christopher  
 Mrs. Laurie K. Chudzik  
 Mrs. Jacqueline Cicconetti  
 Mrs. Alice Ciotta  
 Mr. and Mrs. John Cipolla  
 Mr. and Mrs. Charles M. Ciuni  
 Ms. Elizabeth F. Clark  
 Mr. Gilbert J. Clark  
 Mr. Junius R. Clark III  
 Mr. Larry Clark  
 Mr. and Mrs. Craig G. Clasen  
 Mr. and Mrs. Gary Clawson  
 Ms. Sally Clem  
 Cleveland Custom Tees  
 Cleveland Skin Pathology Laboratory  
 Cleveland Host Lions Club  
 Cleveland Indians Progressive Field  
 Cleveland State University  
 Coast 2 Coast Forklifts Ltd  
 Mr. and Mrs. Michael Coccitto  
 Mr. Lionel Coffey  
 Ms. Lois Cohen  
 Mr. Robert Cohen  
 Mr. and Mrs. Barry L. Cohn  
 Mr. Richard R. Colbert and Ms. Ellen Rie  
 Dr. and Mrs. Steven S. Cole  
 Ms. Arline Coleman  
 Mr. David Coleman  
 Ms. Sharon Coleman-Smith  
 Mr. and Mrs. Anthony Colini  
 Ms. Carolyn A. Collin  
 Ms. Danielle Collins  
 Mr. and Mrs. Eugene P. Collins  
 Ms. Claudia Concors  
 Mrs. Kathy Conkey  
 Ms. Aileen Connors  
 Mr. John Conry and Mrs. Donna Conry  
 Ms. Susan Constantine



Mr. Richard Conway  
 Mr. and Mrs. Thomas Cooke  
 The Honorable Colleen C. Cooney  
   and John Cooney  
 Mr. and Mrs. Kevin Cooney  
 Mr. Sean Cooper  
 Mr. and Mrs. David Cooper  
 Mr. and Mrs. Joseph Corbin  
 Ms. Christine Cordiak  
 Mr. Gerald M. Cornell  
 Ms. Antoinette M. Cosari  
 Mr. and Mrs. Richard V. Costas  
 Mrs. Katherine Cost-Atagi  
 Mr. Frank Covangio  
 Mr. and Mrs. Lawrence H. Coven  
 Dr. and Mrs. Scott S. Cowen  
 Ms. Connie Coxon  
 Ms. Jaime Coyne  
 John P. Craig Fund, a Donor Advised  
   Fund of Fidelity Charitable  
 Ms. Barbara Crane  
 Mr. and Mrs. Thomas P. Crawford  
 Ms. Michelle A. Creer  
 Ms. Emelye Crehore  
 Ms. Joyce Crews  
 Mr. and Mrs. Michael A. Cristal  
 Mr. and Mrs. Charles Crocker  
 Mr. and Mrs. Eric S. Croft  
 Mrs. Cynthia Crosby  
 Ms. Julia P. Cross  
 Mr. and Mrs. Alan R. Crossman  
 Mr. Brian Crowe  
 Mr. Kevin Crowe  
 Mr. and Mrs. Edward Crowe  
 Mrs. Martha W. Cubberley  
 Ms. Laura Cunningham  
 Mr. John J. Curran  
 Mr. and Mrs. Pitt A. Curtiss  
 Mr. and Mrs. Dennis J. Cvelbar  
 Mr. and Mrs. Lee E. Czerniawski  
 Mr. Anthony A. Dafonseca  
 Ms. Jessica Dalrymple  
 Mr. and Mrs. Shawn C. Damico  
 Mr. Robert B. Daney, Jr.  
 Mr. and Mrs. Orlando J. Dangond  
 Ms. Constance Danielson  
 Ms. Judith Dannehy  
 Mr. and Mrs. Joseph Dare  
 Ms. Marianne Darlak  
 Mrs. Katherine J. Darling  
 Ms. Cynthia A. David  
 Ms. Barbara J. Davidson  
 Mr. and Mrs. Martin Davidson  
 Mrs. Beverly I. Davis

Mr. Clifford Davis  
 Mrs. Lois J. Davis  
 Mrs. Sandra R. Davis  
 Ms. Barbara M. Dean  
 Ms. Jennifer Dean  
 Ms. Nancy Dean  
 Ms. Stacie DeBenedictis  
 Mr. Bradford DeBusk  
 Mr. Alan Decker  
 Mr. Edward H. DeConingh, Jr.  
 Ms. Stella Decrane  
 Ms. Maria Decsy  
 Deepwood Foundation  
 Mr. and Mrs. Ronald W. Dees  
 Mr. and Mrs. James Deidrick  
 The Deja Vu Book Club  
 Mr. and Mrs. Ernest DeJesus  
 Mr. and Mrs. J. Ron Della Penna  
 Mr. Michael J. Delmedico  
 JJ DeLong & Associates, Inc.  
 Mr. Joseph DeMark, Jr.  
 Ms. Lindsay DeMent  
 Mr. and Mrs. Hicham Derai  
 Mr. and Mrs. Gary S. Desberg  
 Mr. and Mrs. Donald M. Desch  
 Design Interface Inc.  
 Miss Kelsey Desmond  
 Mrs. Jo Anne M. Desmond  
 Suzanne D'Ettorre Charitable Fund,  
   a Donor Advised Fund of Schwab  
   Charitable  
 Ms. Catherine Devan  
 Ms. Melinda Deveer  
 Mr. and Mrs. Daniel E. DeYear  
 Mr. and Mrs. Louis R. Di Placido  
 Mrs. Zeldia Diamond  
 Ms. Rose DiCicco  
 Ms. Kathleen Dickey  
 Mrs. Joanne Dicob  
 Mr. and Mrs. Louis Didomenico  
 Dietrich & Associates, Inc.  
 Ms. Helen Dietz  
 Mr. Alex DiLauro  
 Ms. Carole DiLauro  
 Mr. Thomas J. Dilling\*  
 Ms. Kathryn Dills  
 Ms. Brenna Dimming  
 Mr. Vincenzo A. DiPio  
 Dr. and Mrs. Jesse DiRando  
 Mrs. Julie DiRenzo  
 Ms. Rochelle DiTomaso  
 Ms. Mary Dixon  
 Mr. Gordon S. Doble\*  
 Mr. and Mrs. Russell Dobos

Mr. and Mrs. Benedict Dobrowolski  
 Ms. Szilvia Dobscha  
 Mrs. Stephanie Dockus  
 Mr. and Mrs. Richard H. Dodson  
 Mr. and Mrs. Mark C. Doland  
 Miss Norma M. Dolezal  
 Mr. and Mrs. Ronald Dombcik  
 Dominic Management and  
   Development Corp.  
 Ms. Cynthia M. Donato  
 Mr.\* and Mrs. Abraham Donner  
 Mr. and Mrs. Leonardo D'Onofrio  
 Ms. Deanna Donovan  
 Mrs. Dorothy Dorfman  
 Mr. and Mrs. Jeffrey S. Dorfmeyer, Sr.  
 Ms. Nancy Dotson  
 Ms. Karen Doubrava  
 Ms. Judith R. Dragin and  
   Mr. Howard A. Kline  
 Mrs. Colleen Drago  
 Ms. Susan M. Draus and  
   Mr. Burt R. McCorkle  
 Ms. Elizabeth K. Dreben  
 Ms. Paulette Dubecky  
 Ms. Janet Duber  
 Mr. and Mrs. Duane Dubsy  
 Ms. Therese Duffy  
 Mr. and Mrs. Brian Dunmire  
 Ms. Cheryl Dunphy  
 Mr. and Mrs. Joseph R. Duquette  
 Mr. Patrick Durkin  
 Ms. Ruth M. Duttweiler  
 Dvoroznak Family Charitable  
   Fund of Schwab Charitable  
 Mr. and Mrs. Frank P. East  
 Mr. and Mrs. Richard C. Ebner  
 Ms. Maribeth C. Ebner  
 Mr. Dennis Eckart  
 Mrs. Lucille G. Eckstein  
 Mr. Gregory Edgehouse  
 Edgewater Yacht Club, Inc.  
 Mr. Shaunessy Egan  
 Mr. and Mrs. Walter F. Ehrnfelt III  
 Mrs. Joan F. Eigner  
 Dr. Marina Eisenberg  
 Mr. and Mrs. Martin W. Eland  
 ELCO Corporation  
 Mr. and Mrs. William B. Eldredge  
 Ms. Anne Ellmers  
 Mr. Stanley J. Emerling  
 Mrs. Nellie A. Emrhein  
 Mr. and Mrs. Jon Englander  
 Mr. and Mrs. James W. English  
 EnviroChemical, Inc.

- Mr. and Mrs. Marc Eppler  
 Mr. and Mrs. Stephen F. Epstein  
 Mr. and Mrs. Vic F. Erml  
 Mr. and Mrs. Donald Esarove  
 Mrs. Sally L. Essreg  
 Mr. and Mrs. John C. Estep, Jr.  
 Mr. and Mrs. Charles Evans  
 Ms. Jennifer Evans  
 Ms. Mollie Evans  
 Mr. and Mrs. Chandler H. Everett  
 Mr. and Mrs. William B. Exline  
 Mr. Karl Fabian  
 Ms. Katie Falin  
 Mr. and Mrs. Edward Falkner  
 Mr. and Mrs. Steven J. Famiano  
 Mr. and Mrs. Robert E. Farrar  
 Ms. Kathleen M. Farrell  
 Mr. Larry Faulhaber  
 Ms. Donna Faust  
 Ms. Judith Fay  
 Dr. and Mrs. J. Peter Fegen  
 Dr. John E. Feighan and  
   Dr. Elizabeth B. Feighan  
 Mr. and Mrs. Paul H. Feinberg  
 Mr. and Mrs. James E. Feltes  
 Ms. Laurel B. Feniger  
 Ms. Nancy Lee Ferjutz  
 Ms. Palma S. Ferrari  
 Ms. Maria Fesz  
 Ms. Barbara Fetterman  
 Mr. and Mrs. Richard Fetterman  
 Mr. Frank Field  
 Ms. Cheryl Fields  
 Mr. Peter A. Filipic  
 Mrs. Gloria Fine  
 Ms. Patricia L. Fine  
 Mr. Stephen Finegold  
 Mr. Charles W. Finley  
 Mr. Brendan Finn  
 Mr. James Fischer  
 Ms. Betty Fishman and  
   Mr. Melvin S. Wolk  
 Ms. Marian Fisk  
 Mrs. Elizabeth P. Fitzgerald  
 Ms. Monica Fitzgerald  
 Ms. Gail Flacks  
 Mr. and Mrs. Paul Flament  
 Mr. and Mrs. Daniel M. Fleig  
 Ms. Mia Flowers  
 Ms. Kerry Fochtman  
 Mr. and Mrs. Louis Fodor  
 Miss Mary Eileen Fogarty  
 Mr. and Mrs. Ray Fondran  
 Ms. Kristin Foran  
 Ms. Carole D. Fordham  
 Mr. and Mrs. Joseph A. Fornal  
 Ms. Erica C. Fornari  
 Mr. and Mrs. Ronald G. Fountain  
 Mr. Robert A. Fowler  
 Mr. Sal Fragapane  
 Mr. Andrew Francis  
 Mrs. Mariellen Frank  
 Mr. Mark D. Frank  
 Mr. and Mrs. Bruce D. Frank  
 Mr. and Mrs. Lester C. Frank  
 Mr. and Mrs. Burton Frankel  
 Mr. and Mrs. Earl Franklin  
 Mrs. Bonnie Franks  
 Mr. and Mrs. Richard N. Franks  
 Ms. Stacie Frasco  
 Ms. Jacqueline Freedman  
 Mrs. Judy Freedman  
 Mr. and Mrs. Ed Freeman  
 Ms. Joyce A. Freeman and  
   Mr. Dennis Freeman  
 Mr. and Mrs. Mitchell Freiberg  
 Ms. Hope Frenette  
 Mr. and Mrs. Lawrence Friedlander  
 Max R. and Jane Friedman Family  
   Philanthropic Fund of the Jewish  
   Federation of Cleveland  
 Ms. Mary L. Friedman  
 Ms. Michelle L. Fritchen  
 Mr. and Mrs. Fred R. Frisbie  
 Mr. Edward Frohwerk  
 Mr. Steven Frohwerk  
 Mr. James E. Frolking  
 Mr. and Mrs. James J. Fudale  
 Mr. and Mrs. Raymond Fuerst  
 Mr. Lance Fuisting  
 Mr. Allan R. Fukalek  
 Mr. and Mrs. Peter D. Fuldauer  
 Mr. and Mrs. David C. Fulton, Sr.  
 Ms. Stacie M. Furst  
 Ms. Deborah Gaebelein  
 Ms. Michelle Gainer-Stripe  
 Ms. Anna Gainor  
 Mr. Donald P. Galea  
 Ms. Margaret Galla  
 Peter L. and Barbara Y. Galvin Family  
   Philanthropic Fund of the  
   Jewish Federation of Cleveland  
 Mr. Michael Galvin  
 Dr. Sanjay Gandhi and  
   Dr. Namita Gandhi  
 Mrs. Lois M. Ganley  
 Richard E. Gans, M.D.  
 Ms. Ann Gantose and Ms. Carol Mitchell  
 Mr. Gerald Ganuelas  
 Garage Creative Studios  
 Ms. Joy Garapic  
 Mrs. Marie Garbo  
 Ms. Margaret M. Gardner  
 Ms. Mary Gardner  
 Mr. and Mrs. Michael B. Gardner  
 Mr. Phillip M. Gardner, Jr.  
 Mr. and Mrs. Michael Gareau  
 Ms. Grace Garver  
 Mr. and Mrs. Michael T. Gaul  
 Mr. Patrick Gaul  
 Mr. and Mrs. David J. Gauntner  
 Mrs. Lois Gaynor  
 Ms. Sherry Gehring  
 Mr. and Mrs. Jay F. Geib  
 Mr. and Mrs. John Gelo  
 Mr. Gary George  
 Mrs. Ida Geracci  
 Ms. Regina Geracci  
 Mrs. Maryanne C. Geraci  
 Mr. and Mrs. Nick Geraci  
 Dr. Judith C. Gerblich and  
   Dr. Adi A. Gerblich  
 Ms. Janice Gerda  
 Mr. and Mrs. William H. Gerdes  
 Ms. Clarissa H. Gereby  
 Mary C. Gerhart, O.D.  
 Mr. Jeff Getts  
 Mr. and Mrs. Thomas J. Gibbons  
 Mr. and Mrs. Greg Gibson  
 Mr. Randall B. Gifford  
 Ms. Robyn Gifford  
 Mr. Frank J. Gigliotti  
 Mr. and Mrs. Larry Gilbert  
 Mr. and Mrs. Nick Gildone  
 Mr. and Mrs. Robert H. Gillespy  
 Mr. John Gilligan  
 Mr. and Mrs. Patrick Ginley  
 Mrs. Veronica Giroux  
 Ms. Roseanne Giuliani  
 Mr. Donald Glaser  
 Mrs. Susan Glaser  
 Ms. Patricia Glass  
 Ms. Char Glatley  
 Mr. and Mrs. Brian L. Gleisser  
 Mr. and Mrs. Terence Gliha  
 Dr. David R. Glynn  
 Mr. Robert Gold  
 Ms. Liebsche Goldberg  
 Mr. Marvin Goldenberg  
 Mr. and Mrs. Mark J. Goldman  
 Mr. Larry Goldrick  
 Mrs. Barbara Goldstein

Mr. and Mrs. Marvin Goldstein  
 Mr. and Mrs. Robert B. Goldstein  
 Ms. Elaine D. Gommel  
 Mrs. Sally A. Good  
 Mr. and Mrs. Kevin Goodman  
 Mr. and Mrs. Larry Goodman  
 Mr. and Mrs. Bernard Gordon  
 Mr. and Mrs. Eugene M. Gordon  
 Mr. and Mrs. Tom Gorenssek  
 Mrs. Shirley Gorze'  
 Mr. James D. Gottfried  
 Mr. Raymond J. Grabow, Esq.  
 Mr. and Mrs. Larry K. Graham  
 Mr. and Mrs. Alan Grannis  
 Mr. Gary A. Grano  
 Grants Plus Fund, a Donor Advised  
 Fund of The Cleveland Foundation  
 Mr. and Mrs. Garry T. Graves  
 Mr. and Mrs. Richard S. Gray  
 Ms. Kellie Grayson  
 Mrs. Holly Greenfield  
 Greg Murray Photography  
 Mr. and Mrs. Robert Gries  
 Ms. Carol J. Griffith  
 Mr. Dale J. Grill  
 Mr. and Mrs. Gerard Grim  
 Grindstone Glass & Tile LTD  
 Ms. Christine Grob-Brammer  
 Mrs. Marjorie L. Grodin  
 Mr. Joseph H. Groeger  
 Mrs. Elaine Gross  
 Mr. and Mrs. Daniel V. Gromek  
 Dr. and Mrs. Andrew C. Gross  
 Mrs. Diana Gross  
 Mr. and Mrs. Chris Gruber  
 Mr. Keith Gruber  
 Mr. and Mrs. Konstantin Kats  
 Mr. Gary E. Gumz  
 Mr. and Mrs. Dennis Gunnoe  
 Ms. Kathleen Gunthert  
 Mr. and Mrs. Blair K. Haas  
 Ms. Harryet Hady  
 Mr. Tom Haendiges  
 Mr. and Mrs. Karl A. Haerr  
 Ms. Lisa Haffa  
 Mr. David F. Haines  
 Ms. Kimberly Hajek  
 Mr. and Mrs. Robert G. Halcik  
 Ms. Annette Haley  
 Mr. and Mrs. Harvey Hall  
 Ms. Martha S. Halliday  
 Ms. Kelli Halter  
 Ms. Anne M. Hamada  
 Ms. Mary A. Hamilton

Ms. Vella R. Hammer  
 Mr. Herbert L. Hampson  
 Mr. and Mrs. Douglas Haney, Jr.  
 Ms. Laura Hanish  
 Ms. Meghan Hanrahan  
 Mr. Tim and Mrs. Patti Hanrahan  
 Mr. and Mrs. Robert C. Happ  
 Jon and Roberta Hardacre Charitable  
 Trust, a Donor Advised Fund of  
 Fidelity Charitable  
 Ms. Sandra L. Hart  
 Mrs. Nancy Hartman  
 Mr. Robert Hartman  
 Mrs. Elsie S. Harvan\*  
 Mr. and Mrs. Henry R. Hatch  
 Ms. Rita Hathy  
 Mr. and Mrs. Alfred A. Havlena  
 Ms. Kimberly Hawkins  
 Mr. John E. Hawkins\*  
 Ms. Marianne V. Hawson  
 Ms. Joy N. Hayes  
 Haze & Companies, LLC  
 Ms. Carol A. Hazen  
 Mr. and Mrs. Stanley Hazen  
 Mr. and Mrs. Ryan Head  
 Mr. and Mrs. James M. Hehnen  
 Mr. and Mrs. Ronald Heiber  
 Ms. Kathy Heidelberg  
 Mrs. Eileen Heidelberg  
 Mr. Corbett Hein  
 Mr. Nathanael Hein  
 Mr. Robert A. Hein  
 Mr. David J. Heineman  
 Heinen's Teaming Up for  
 Education Program  
 Mr. and Mrs. Lee Heinonen  
 Mr. and Mrs. J. David Heller  
 Mr. and Mrs. James Heller  
 Mr. and Mrs. Theodore N. Helmuth  
 Mr. and Mrs. James M. Helms  
 Mr. Mychael Henderson  
 Ms. Jessica Hendricks  
 Mr. and Mrs. C. Bruce Henry  
 Ms. Kathryn K. Henry  
 Ms. Irma Herkley  
 Mr. Eric Herman  
 Mrs. Rhoda Herman  
 Mr. and Mrs. Michael A. Herman  
 Dr. and Mrs. Robert E. Hermann  
 Mrs. Susan J. Herron  
 Mrs. Mary Ann Hertzner and  
 Dr. Norman Hertzner  
 Mr. and Mrs. John Herubin  
 Mr. and Mrs. David R. Hexter

Mr. Robert T. Hexter  
 John S. and Elaine M. Hibshman  
 Philanthropic Fund of the Jewish  
 Federation of Cleveland  
 Mr. and Mrs. James T. Hickey, Sr.  
 Ms. Heather Hickman  
 Mr. and Mrs. Joe H. Hinderman  
 Mr. Russell T. Hinderman  
 Mr. and Mrs. Denis S. Hine  
 Mr. and Mrs. James Hlavaty  
 Mr. and Mrs. Ted J. Hlavaty  
 Mrs. Sandra Hofmann  
 Mr. and Mrs. James Hogan  
 Ms. Betty G. Holdstein  
 Mr. Andrew J. Holland  
 Mr. and Mrs. Stephen Holland  
 Mrs. Elizabeth B. Hollister\*  
 Mr. and Mrs. Neal B. Hollowell  
 Ms. Roxann Holmes  
 Homewatch Caregivers of Beachwood  
 Ms. Melissa Hooten  
 Mr. Edward R. Horejs, Jr.  
 Mr. and Mrs. Greg Horning  
 Mr. Robert Horvath  
 Mr. and Mrs. Joseph Hosey  
 Mr. and Mrs. Robert L. Hottois  
 Ms. Marcia R. Houston  
 Ms. Lisa Howe  
 Mr. James Howell  
 Alicia and Jim Howerton  
 Mr. and Mrs. James Howerton  
 Mr. George Howson, Jr.  
 Ms. Josephine C. Hrabley  
 Mr. and Mrs. Paul J. Hruby  
 Mr. and Mrs. Joseph M. Hrusch  
 Suber S. Huang, M.D.  
 Dr. Eric Hudak  
 Dr. Nicholas Hudak  
 Mr. Phillip C. Hudak  
 Ms. Joan Hudson  
 Ms. Kimberley Hudson  
 Ms. Ellen Hummel  
 Mr. Paul Hummer  
 Mrs. Jeanne Humpal  
 Mr. William M. Humphreys  
 Mr. Phillip T. Hunt  
 Mr. BC Huselton  
 Ms. Bridget Hutchinson  
 Ms. Joanne Hutchinson  
 Ms. Cheryl Hutchison  
 Ms. Emmie Hutchison  
 Ms. Kathleen M. Hylkema  
 Ms. Linda Iacobelli  
 Mr. and Mrs. Peter Iarocci

- Mr. and Mrs. Nicholas A. Iarocci  
 Mr. and Mrs. Harold Ickes  
 Ms. Gladys C. Illingworth  
 Mr. Vincent Incorvia  
 Mr. Paul Ingalls  
 Mr. Michael Ingram  
 International Brotherhood of Electrical  
 Workers, LU #38  
 Interstate Diesel Service, Inc.  
 Mayouri Inthavong  
 Ms. Margaret A. Isquick  
 Ms. Margaret O. Isquick  
 Pamela and Scott Isquick  
 Ms. Dorothy A. Jablonski  
 Mr. and Mrs. John Jackson  
 Mr. and Mrs. William J. Jackson  
 Ms. LaSaundra Jackson  
 Mrs. Cheryl Jackson-Ballard  
 Ms. Sharon F. Jacobs  
 Ms. Cathy Jacobs  
 Jacobs Entertainment, Inc.  
 Mr. and Mrs. Donald S. Jacobson  
 Ms. Judith A. Jacobson  
 Ms. Debbie Jacquin  
 Mr. and Mrs. Allan B. Jaffe  
 Ms. Annette Jakse  
 Mr. Steven Jambrozny  
 Mr. and Mrs. Joe Jancsurak  
 Mrs. Cynthia E. Janitor  
 Mr. and Mrs. Timothy J. Jarus  
 Ms. Lynne Jaskulek and Dr. Peter Haber  
 Mr. and Mrs. Charles D. Javorsky  
 Mrs. Lois D. Jeavons  
 Ms. Lucille A. Jedlicka-Mendoza  
 Mr. John P. Jeffers  
 Mr. and Mrs. Robert Jelinek  
 Ms. Veronica Jenkins  
 Ms. Linda Jenkins  
 Mr. Matthew Jennings  
 Ms. April Jeter  
 Ms. Carmella Jirousek  
 Johns Hopkins University Applied  
 Physics Laboratory  
 Mr. Joseph Johnson  
 Ms. Michael Anne Johnson  
 Mr. and Mrs. Dereck Johnson  
 Mr. and Mrs. Paul D. Johnson  
 Ms. Lynne Johnson  
 Ms. Cheree Johnston  
 Ms. Jeanne Jolluck  
 Ms. Pamela Jones  
 Mr. and Mrs. Frederick Kuper Jones  
 Ms. Adele P. Jones  
 Ms. Gail Jones
- Ms. Ashley Jordan  
 Mr. and Mrs. Myron Joseph  
 Mr. Robert S. Jozwiak and  
 Ms. Michelle Boudreau  
 Ms. Caroline Juan  
 Mrs. Kathleen P. Judy  
 Mr. and Mrs. Kenneth Juergens  
 Mr. and Mrs. L. James Juliano  
 Mr. Franklin P. Justice  
 Ms. Nancy D. Kaferle  
 Ms. Emily Kahn  
 Dr. and Mrs. Robert Kalayjian  
 Ms. Dolores Kaleal  
 Mr. and Mrs. Donald L. Kalman  
 Mr. and Mrs. Kenneth L. Kaloczi  
 Mr. and Mrs. Moreed Kamal  
 Ms. Norma Kamen  
 Ms. Marcia Kampf  
 Mr. and Mrs. Stephen C. Kandrac  
 Mr. and Mrs. Donald E. Kane  
 Ms. Laurel L. Kantz  
 Mr. and Mrs. George M. Kanya, Jr.  
 Ms. Frances Kapelka  
 Mr. and Mrs. Richard J. Kaplan  
 Ms. Faye Kaplan  
 Mr. Arthur H. Kaplansky  
 Mr. and Mrs. Arthur D. Karns  
 Dr. Sangeeta Kashyap  
 Mr. and Mrs. Stanley C. Kaskey III  
 Mr. Thomas Kastelic  
 Mr. Milton Katz  
 Mr. and Mrs. R. Lewis Katz  
 Mr. and Mrs. John Katzenmeyer  
 Mr. and Mrs. Jack Kaufman  
 Ms. Joan S. Kaufman  
 Mr. and Mrs. Elliott M. Kaufman  
 Mr. and Mrs. Neal Kay  
 Mr. and Mrs. Terry Kebbel  
 Mr. and Mrs. Brendan M. Kelley  
 Mr. Nathan Kelly  
 Ms. Ileen K. Kelner\*  
 Mrs. Rosella Kemp  
 Mrs. Marjorie Kempner  
 Mr. and Mrs. Bruce Kendrick  
 Miss Amy Kennedy  
 Mr. Desmond Kennedy  
 Mr. Edward J. Kenny and  
 Ms. Dorothy A. Sadowski  
 Kent Lions Club  
 Mr. William J. Kerner, Jr.  
 Mr. and Mrs. David A. Kerr  
 Ms. Dolores V. Kessler  
 Ms. Lenore G. Kessler  
 Dr. Sumita Khatri
- Ms. Jennifer Kidd  
 Mr. and Mrs. Paul M. Kiffner  
 Mr. Robert Kihm  
 Mr. Andrew L. Killian  
 Ms. Mary Frances Kimble  
 Mrs. Sadie B. King  
 Mr. Paxson King  
 Mr. Timothy Kirchmeier  
 Mrs. Ann Kirk  
 Mr. and Mrs. Lawrence Kirks  
 Kiwanis Club of Lander Circle  
 Mrs. Mildred H. Klafsta  
 Mr. Douglas Kleckner  
 Mrs. Sandra C. Klee  
 Mr. and Mrs. Morton P. Klein  
 Mr. and Mrs. Stephen L. Klein  
 Mrs. Eileen C. Kless\*  
 Mr. and Mrs. Stuart F. Kline  
 Mr. Howard A. Kline  
 Mr. and Mrs. Grant T. Kloppman  
 Mr. and Mrs. Victor G. Kmetich  
 Ms. Carolyn Kmieck  
 Mr. and Mrs. Dale C. Knable  
 Mr. Mark A. Knapp  
 Mr. Randy Knapp  
 Mr. and Mrs. Henry A. Knauper  
 Ms. Kelli Knaus  
 Mr. William F. Knoble  
 Mr. Roger W. Knoblock  
 Mr. and Mrs. Morris E. Knopf  
 Hans G. and Waltraud Knudsen Fund,  
 a Donor Advised Fund of Fidelity  
 Charitable  
 Mr. Michael J. Koblitz  
 Mr. Max Koch  
 Mr. Matthew Koch and Ms. Roz Travis  
 Ms. Donna Koch  
 Ms. Denise Koenig  
 Mr. and Mrs. John W. Koenig  
 Robert I. Kohn Family II Donor Advised  
 Fund of the Jewish Federation  
 of Cleveland  
 Mr. Raymond Kolcaba and  
 Dr. Katharine Kolcaba  
 Mr. Stanley A. Kolenda  
 Dr. Richard Koletsky  
 Mrs. Barbara J. Kolodey  
 Mr. and Mrs. Richard J. Komanecky  
 Mr. Kenneth J. Konchan  
 Mrs. Theresa M. Konchan  
 Mr. Andy Konkle  
 Ms. Nancy Konrad  
 Ms. Korrey Kooistra  
 Mrs. Catherine Koons

Mr. Alan S. Kopit  
 Mr. and Mrs. Ronald A. Koplów  
 Mr. and Mrs. Gary Kopper  
 Ms. Holly Kosalko  
 Mr. and Mrs. Richard L. Koschar  
 Mr. and Mrs. Victor Kosik  
 Mrs. Judith Kossoff  
 Dr. and Mrs. Charles K. Koster  
 Mrs. Bonnie Koubeck  
 Mr. John Kovacevic  
 Mrs. Eileen M. Kovach  
 Mrs. June F. Koval  
 Mr. and Mrs. Craig Kowalczyk  
 Mr. and Mrs. Clifford P. Kowall  
 Mr. Robert Kraber  
 Mrs. Elizabeth Kraker  
 Mr. Gordon R. Kramp  
 Ronald H. Krasney, M.D.  
 Mr. Theodore R. Krauss  
 Carla Krebs, M.D.  
 Mr. and Mrs. Robert J. Krenciglova  
 Ms. Barbara A. Krieg  
 Mr. John Krizansky  
 Mrs. Cheryl A. Krogman  
 T. Krolikowski-Buck  
 Mr. Jacob A. H. Kronenberg and  
 Ms. Barbara A. Belovich  
 Ms. Andrea B. Rose  
 Mrs. Anita Krsak  
 Dr. Michael G. Krukones  
 Mr. Thomas Krysiak  
 Mrs. Rena Z. Kubic  
 Ms. Laura Kulber  
 Mr. and Mrs. Richard Kulik  
 Mr. and Mrs. S. Ernest Kulp III  
 Mr. Rajesh Kumar  
 Mr. and Mrs. Kevin J. Kumazec, Sr.  
 Mr. Robert G. Kundmueller\*  
 Mr. and Mrs. Ewald E. Kundtz, Jr.  
 Mr. and Mrs. Larry A. Kuns  
 Mr. and Mrs. John M. Kurowski  
 Mr. Abraham Kurp  
 Ms. Patricia Kusinski  
 Mr. and Mrs. Fred LaBrie  
 Mr. James Lach  
 Mr. and Mrs. James R. Lach  
 Ms. Karolyn Ladas  
 Ms. S. Beth Laderer  
 Ladies Auxiliary #2374 Fraternal  
 Order of Eagles  
 Lambert Buick GMC  
 Mrs. Carolyn C. Lampl  
 Ms. Diane M. Lance  
 Mrs. Maxine F. Lane

Mr. Frederick Lange, Jr.  
 Ms. Sarah Langner  
 Mr. and Mrs. Dale Langshaw  
 Mr. and Mrs. Kenneth Laposy  
 Mr. and Mrs. Michael J. Laquatra  
 Mrs. Gail Larrow  
 Ms. Marybeth Laskey  
 Jonathan and Leah Lass Charitable Gift  
 Fund, a Donor Advised Fund of  
 Fidelity Charitable  
 Ms. Pauline M. Lattanzio  
 Ms. Emily Lauer  
 Ms. Georgetta K. Lawrence  
 Mr. Donald Lazar  
 Mr. and Mrs. Edward Leahy  
 Mr. and Mrs. Timothy Leahy  
 Mr. and Mrs. Russell J. Leanza  
 Ms. Jessica Lebzelter  
 Ms. Shavonn Lee  
 Mr. and Mrs. William E. Leech  
 Mr. and Mrs. James P. Leek  
 Ms. Tammi Lees  
 Ms. Marlene P. Lehky  
 Ms. JoAnn Lehman  
 Mrs. Lori J. Leibin  
 Mr. John J. Lennon  
 Ms. Annette Leonard  
 Ms. Emilia Leone  
 Ms. Karen Leone  
 Mr. and Mrs. Robert A. Leskovec  
 Mrs. Cathy Leslie  
 Ms. Patricia Lesner  
 Ms. Margaret Lesniak  
 Mr. and Mrs. Lawrence J. Lester  
 Mr. and Mrs. Alan Levine  
 Mr. and Mrs. Herbert Levine  
 Mr. and Mrs. Ira G. Levinsky  
 Mrs. Shirley Lewandowski  
 Mrs. Leah Lewenz  
 Ms. Dorothy H. Lewers  
 Ms. Karen Lewin  
 Ms. L. Mary Lewis  
 Dr. and Mrs. Jack A. Licate  
 Mrs. Ronald Lieberman  
 Mr. and Mrs. Michael R. Lienerth  
 Ms. Ellen Lim  
 Ms. Sharon R. Limp  
 Lincoln Electric Company  
 Ms. Melissa Lindahl  
 Ms. Eva Linich  
 Ms. Ingrid Link  
 Mr. Martin P. Linn  
 Mr. and Mrs. Martin F. Lipman  
 Ms. Amy Lipson

Ms. Rochelle Lipson  
 Mr. Charles W. Lissauer  
 Mr. and Mrs. James Littman  
 Mrs. Patricia L. Livengood  
 Mrs. Donna J. Loeb  
 Ms. Patty Loftus  
 Ms. Angela Logterman  
 Mr. and Mrs. George Lontor  
 Ms. Karen Loparich  
 Mr. and Mrs. Eugene M. Lopez  
 Mr. and Mrs. Carl F. Lorenzo  
 Mr. and Mrs. Matthew J. Love  
 Mrs. Amanda M. Love  
 Mr. and Mrs. Edward Lowe  
 Ms. Lindsay Lowe-Svarovsky  
 Mrs. Evelyn Lowell  
 Mr. Grayton Lowenfeld  
 Ms. Elizabeth Lozar  
 LS&S LLC  
 Ms. Juanita Lucas  
 Ms. Marcia Lucas  
 Ms. Deena M. Lucci  
 Mr. and Mrs. Randall D. Luke  
 Mr. and Mrs. Michael Lukey  
 Mr. and Mrs. Kenneth S. Lurie  
 Mr. Robert Ly  
 Ms. Emmalie Lynch  
 Ms. Harriet Lyons  
 Ms. Maryann Mack  
 Ms. Yvonda Mack  
 Mrs. Carol F. Madansky  
 Mr. Thomas Madej  
 Madison Development Company  
 Mr. and Mrs. Tony Madormo  
 Mr. and Mrs. Vincent Magnani  
 Mr. David Magyar  
 Ms. Ember Mahaffey  
 Mr. and Mrs. Frank S. Mahne  
 Mr. and Mrs. David J. Mahnke  
 Mr. Lorn Mahoney, Jr.  
 Ms. Lisa Majkrzak  
 Mr. Russ Majkrzak  
 Mr. and Mr. James S. Makowski  
 Ms. Bonita Maky  
 Ms. Karen A. Malec  
 Mr. James Maline  
 Mr. and Mrs. Thomas Malinowski  
 Mr. and Mrs. Scott F. Malone  
 Maloney + Novotny LLC  
 Ms. Kelly Mamajek  
 Mr. and Mrs. Robert Manchick  
 Mr. and Mrs. Robert Mandelbaum  
 Mr. David Manelski  
 Holy Rosary Church Choir

Ms. Helga F. Manik  
 Mr. and Mrs. Herrick Mann  
 Ms. Deborah Mann  
 Ms. Sharon Manocchio  
 Ms. Pamela Mansell  
 Dr. and Mrs. Edward G. Mansour  
 Mr. Bruce Manus  
 Mr. and Mrs. Joseph Marchese  
 Miss Annora C. Marcus  
 The Jerome C. Marcus Fund of  
 Fidelity Charitable  
 Mr. and Mrs. Gregory Marcus  
 Lois and Martin Marcus Family  
 Philanthropic Fund of the Jewish  
 Federation of Cleveland  
 Mr. and Mrs. Cecil J. Marek  
 Ms. Karen M. Margolin and  
 Mr. Gene T. Ricchetti  
 Mr. and Mrs. Roger V. Mariani  
 Ms. Beth Marken  
 Mr. and Mrs. Lee M. Markowitz  
 Mr. and Mrs. Edmond E. Markowski  
 Mrs. Sally Marks  
 Jonnie Marks  
 Ms. Andrea Marley  
 Ms. Lorie D. Marsalis  
 Mr. and Mrs. Tucker Marston  
 Ms. Carla Martin  
 Ms. Donna I. Martin  
 Ms. Nancy S. Martin  
 Mr. Carl Martin  
 Mr. James E. Martin, Sr.  
 Martin Wheel Division of Kenda  
 Tire and Wheel  
 Mr. and Mrs. David Martinez  
 Mr. and Mrs. Dean J. Martinis  
 Mr. and Mrs. Robert A. Martuch  
 Mr. and Mrs. Timothy Maruk  
 Mr. Jacob Maruk  
 Mr. Robert A. Marx  
 Marymount Hospital  
 Mr. and Mrs. Emil W. Masarik  
 Mr. and Mrs. Robert Maskulka  
 Ms. Marjorie A. Mason  
 Ms. LeeAnn M. Massucci  
 Ms. Sherry Massucci  
 Matayas Law Group PLLC  
 Ms. Erika Mathews  
 Mr. and Mrs. Richard T. Matlus  
 Mr. and Mrs. Robert J. Mattei  
 Mrs. Mary Ann Matteucci  
 Florence K. Matthews, M.D.  
 Mattingly Low Vision, Inc.  
 Mr. Tim Mauk

Mr. Larry Maurer  
 Ms. Patty G. Mauri  
 Ms. Donna Maxim  
 Ms. Christine E. May  
 Mr. and Mrs. Edward L. May, Jr.  
 Mrs. Agnes M. Maynard  
 Ms. Pam Mazzone  
 Mr. and Mrs. Ezell W. McAfee  
 Mr. and Mrs. Kevin Madden  
 Mr. and Mrs. Angus McArn  
 Mr. Owen McCafferty  
 Mr. Todd M. McCann  
 Ms. Regina McCarthy  
 Mr. James N. McCauley  
 Ms. Sara A. McClain  
 Mr. Patricio J. McClain  
 Mr. William C. McCoy, Jr.  
 Mr. William McCready  
 Ms. Brenda McDonald  
 Ms. Martha McGuinness  
 Ms. Monique M. McKee  
 Ms. Amy McKinnis  
 Ms. Kimberly McLaren  
 Mrs. Stephanie McLeod  
 Mr. and Mrs. Richard D. McNally  
 Mr. Thomas H. McNamara  
 Mr. and Mrs. Donald B. Mead  
 Mr. and Mrs. Donald Meckler  
 Ms. Lisa A. Medas and  
 Mr. Kevin A. Medas  
 Medina County District Library  
 Ms. Gloria Medlen  
 Meehl Family Fund of Fidelity  
 Charitable  
 Mr. Richard Meeker  
 Mr. Neil Mehta  
 Mr. Robert Meigs  
 Mr. Douglas Melin  
 Mrs. Phyllis Melnick  
 Mr. Lawrence R. Mencin  
 Ms. Michelle E. Mencin  
 Ms. Jill Mendenhall  
 Mr. Prateek Mendiratta and  
 Dr. Sood Shalini-Mendiratta  
 Ms. Patricia Menendez  
 Mr. and Mrs. Ronald Menzing  
 Mrs. Maria P. Merhar  
 Dr. Terrence A. Messerman, D.D.S.  
 Ms. Alice Messina  
 Mr. John Metzger  
 Mr. and Mrs. Thomas H. Metzger  
 Mrs. Anne T. Meyer  
 Mr. and Mrs. Andrew C. Meyer  
 Ms. Leslie Meyring

Mr. Robert Mihevc  
 Ms. Dolores M. Milakovic  
 Mrs. Joan H. Milder  
 Mr. and Mrs. Glenn M. Miller  
 Mr. and Mrs. James Miller  
 Mr. and Mrs. John R. Miller  
 Mr. and Mrs. Lloyd Miller  
 Mr. and Mrs. Nathan Miller  
 Mrs. D. Fay Miller  
 Mr. Jake E. Miller  
 Ms. Jane A. Miller  
 Ms. Tracy Miller  
 Mr. Wayne A. Miller  
 Mr. John Millet  
 Mr. and Mrs. Nigel E. Mills  
 Mr. and Mrs. James Miltner  
 Ms. Maribeth Miltner  
 Mr. and Mrs. Sherman Minkoff  
 Ms. Linda Mintz  
 Mr. and Mrs. Dennis Mitchell  
 Mr. and Mrs. Terry Mitchell  
 Mrs. Rona W. Mitrovich  
 Mr. and Mrs. Paul Mizerak  
 Mrs. Virginia Modic  
 Mr. Donald E. Moes  
 Dr. and Dr. Sri Krishna Madan Mohan  
 Mr. Richard T. Molinari  
 Ms. Linda Mollohan  
 Mr. and Mrs. Rick Montani  
 Mr. David Montgomery  
 Mr. Howard Montgomery  
 Ms. Kelly Moody  
 Mrs. Susan S. Moore  
 Mr. and Mrs. David B. Moore  
 Ms. Inez Moore  
 Ms. Lorgia Morales  
 Mr. and Mrs. Stephen P. Moran  
 Mr. and Mrs. Timothy Moran  
 Ms. Susan Moran  
 Mr. William E. Morehouse, Jr.  
 Mrs. Caroline Morgan  
 Ms. Juanita Morris  
 Mr. and Mrs. Paul Morrison  
 Mr. and Mrs. Douglas Morrow  
 Mr. and Mrs. Ira Moses  
 Mr. Barry Moses  
 Mr. and Mrs. John P. Mountain  
 Mr. Joel P. Moyer and  
 Ms. Ann Grimberg  
 Mrs. Georgianne Mroczka\*  
 Mrs. Elaine K. Mull  
 Ms. Rhonda Mundy  
 Mr. Leonard M. Muni  
 Mr. and Mrs. Ronald Murner

Mr. John D. Murphy  
 Mr. Neil Murphy  
 Mr. and Mrs. James Murphy  
 Mr. and Mrs. Benjamin Murphy  
 Ms. Leah Murray  
 Mr. and Mrs. John Murray  
 Mr. Anand Murugaiah  
 Mr. and Mrs. James K. Mylen  
 Mr. and Mrs. Robert Myotte  
 NAFSC Community ActionTeam  
 Mr. and Mrs. Leonard J. Naft  
 Mr. and Mrs. Leonard J. Nagel  
 Mr. Peter Nagem  
 Ms. Cynthia Nagle  
 Helen B. and David R. Nagusky  
 Philanthropic Fund of the Jewish  
 Federation of Cleveland  
 Mrs. Linda M. Nagy  
 Dr. and Mrs. Stanley H. Nahigian  
 Mr. Azim Nakhooda  
 Lakshan Nanayakkara  
 Mr. John Naples  
 NASA Engineering and Safety Center  
 Mrs. Catherine Nasca  
 Ms. Gail G. Natale  
 Ms. Stephanie Neal  
 Ms. Brenda Neal  
 Ms. Deborah L. Neale  
 Mr. and Mrs. Gary Neides  
 Ms. Michelle Neitzel and  
 Mr. James Neitzel  
 Mrs. Gertrude Neitzelt  
 Mrs. Debra J. Nelson  
 Mr.\* and Mrs. Julius K. Nemeth, Jr.  
 Mr. George Neubert  
 Mrs. Grace E. Neumann  
 Neundorfer, Inc.  
 Mr. Neil G. Newman  
 Mr. and Mrs. Gary G. Newman  
 Mr. and Mrs. Robert W. Newman  
 Mr. and Mrs. Anthony E. Nicholls  
 Mr. and Mrs. James W. Nichols, Jr.  
 Mrs. Theresa Nichols  
 Ms. Connie Nicotera  
 Mr. and Mrs. Noel W. Nilson  
 Mr. and Mrs. Thomas M. Nist  
 Mr. and Mrs. Steven Nobil  
 Ms. Jill Noble  
 Mr. and Mrs. William E. Noice  
 Mrs. Daurine Noll  
 Mr. and Mrs. Gary C. Norman  
 Dr. and Mrs. Douglas A. Norris, Jr.  
 Ms. Beverly Norris  
 North Royalton Lions Club

Northeast Ohio Apple Corps  
 Northeast Ohio Case  
 Management Network, Inc.  
 Mr. and Mrs. Jack Northrup  
 Ms. Julia Notte  
 Ms. Mindy Notte  
 Mrs. Robin Novak  
 Ms. Stephanie B. Novinc  
 Mr. and Mrs. David A. Novotny  
 Mr. and Mrs. James Novotny  
 Ms. Maureen Nudelman  
 Ms. Stephanie Nunn  
 Mr. Marshall I. Nurenberg and  
 Mrs. Joanne Klein\*  
 Mrs. Mary J. Nurmi  
 Mrs. Carolyn M. Oakes  
 Mr. and Mrs. Michael E. Oberndorf  
 Mr. Robert Oberndorf  
 Mr. Albert K. Oberst  
 Mr. and Mrs. Al Oblaczynski  
 Mrs. Mary Anne O'Brien  
 Ms. Maria Ocasio  
 Mr. and Mrs. William J. Ockington  
 Ms. Erin O'Connell-Morse  
 Mr. and Mrs. Donald J. O'Connor  
 Mr. and Mrs. Michael S. O'Connor  
 Ms. Laura O'Donnell  
 Ms. Anne P. Ogan  
 Mr. Robert L. Oldenburg  
 Laura L. Olson Charitable Fund  
 Ms. Celia O'Malley  
 Ms. Jeanne O'Malley  
 Ms. Lynne O'Malley  
 Ms. Suzanne D. Omori  
 Ms. Laura O'Neil  
 Mrs. Naomi H. Opdycke  
 Mr. and Mrs. Dan N. Oprea  
 Ms. Kimberley Orr  
 Ms. Gina R. O'Shea  
 Mr. and Mrs. David B. Ostro  
 Ms. Debbie Ostrowski  
 Mr. Henry Ott-Hansen  
 Mr. Ivan Otto  
 Mr. and Mrs. Abramo Ottolenghi  
 Ms. Kelly Overstreet  
 Ms. Dana H. Owen  
 Ms. Frances Owen  
 Mrs. Harriet Ozan  
 Ms. Jane D. Packard and  
 Ms. Penny P. Harrington  
 Mr. Bob T. Page  
 Mr. and Mrs. George A. Page, Jr.  
 Mrs. Marcia Paladino  
 Mr. Robert Palatchi

Mr. and Mrs. Donald C. Palladino  
 Ms. Joann Palmer  
 Mr. Jeffrey G. Palmer  
 Dr. and Mrs. Jack Palomaki  
 Ms. Clara Pang  
 Mr. and Mrs. S Victor Papacosma  
 Ms. Katerina Papacosma  
 Ms. Eleanor B. Paradise  
 Mr. and Mrs. Terry L. Park  
 Mr. and Mrs. R. Rex Parkin  
 Parma Hills Lions Club  
 Mr. Thomas Parsons  
 Dr. and Mrs. John G. Pasalis  
 Mrs. Mary Alice Paschal  
 Ms. Heather Pasterak  
 Ms. Lynette Pastir  
 Mr. and Mrs. David J. Pastor  
 Mr. Carmen Pastore  
 Ms. Jean Patacca  
 Mr. and Mrs. Robert Patno  
 Miss Margaux Patterson  
 Mrs. Irene Patton  
 Ms. Linda A. Pavlek  
 Ms. Brenda Payne-Riley  
 Mr. and Mrs. James L. Pazol  
 Mrs. Amy E. Pease  
 Mr. Brian F. Peebles  
 Mr. Thomas Pekarcik  
 Ms. Peggy Pellack-Walker  
 Mr. Stephen Penberthy  
 Mr. and Mrs. Joseph Penko  
 Ms. Jean Penn  
 Ms. Joyce A. Peoples  
 Ms. Kay L. Percy  
 Ms. Phyllis Perlice  
 Mrs. Lois S. Peshel  
 Ms. Marilyn Peterlin  
 Mr. David Peters  
 Mr. Patrick Peters  
 Mr. and Mrs. James G. Peters  
 Ms. Susan Peters  
 Mr. and Mrs. Peterson  
 Ms. Amy Peterson  
 Mrs. Mary Petre  
 Mr. and Mrs. Nicholas Petrecca  
 Dr. and Mr. Mary P. Petrelli Vasilakes  
 Mrs. Yvonne Petrigac  
 Mrs. Francisca Petrilli  
 Ms. Diana Petrovic  
 Mr. Roy P. Pfundstein  
 Ms. Madeline E. Phillips  
 Ms. Barbara Piascic  
 Ms. Teri Pienoski  
 Mr. and Mrs. David M. Pierce

Ms. Lana Pierce  
 Dr. and Mrs. Dale W. Pignolet  
 Ms. Barbara Pijor  
 Mr. and Mrs. Timothy Pike  
 Mrs. Wilma Pillo  
 Ms. Kendall A. Pim  
 Ms. Marianne Pingree  
 Mr. and Mrs. Christopher C. Pinkerton  
 Mr. and Mrs. William R. Plato  
 Mrs. Gloria Plevin  
 Mr. Mark P. Plona  
 Mr. and Mrs. Randall K. Pocker  
 Mr. and Mrs. Donald L. Poe  
 Ms. Jessica M. Polack  
 Mr. and Mrs. Ernest R. Pollak  
 Ms. Elinor G. Polster  
 Ms. Kristin Polz  
 Dr. William J. Pomidor and  
 Dr. Alice K. Pomidor  
 Mr. and Mrs. Lou Pongracz  
 Mrs. Mira Ponza  
 Dr. and Mrs. Ronald E. Posner  
 Ms. Judy C. Post and Mr. Irving Post  
 Mr. Robert Potts  
 Ms. Kristen S. Powers  
 Mr. Richard J. Powidel  
 The Pre-Check Company  
 Ms. Kim S. Prendergast  
 Dr. and Mrs. Lee B. Pressman  
 Ms. Ana Preston  
 Dana Presutti and Ansis Purins  
 Ms. Leesa R. Priah  
 Mr. Brian Price  
 Mr. James Price  
 Ms. Tina Pringpuangkeo  
 Progressive Insurance Foundation  
 Mrs. Renee Prusak  
 Dr. Michael Purdum  
 Ms. Katherine Purviance  
 Ms. Miranda Puthoff  
 Dr. Faisal A. Queresby and  
 Dr. Najia Usman  
 Mr. and Mrs. Stephen Quinn  
 Mr. and Mrs. David Quolke  
 Mrs. Linda S. Radloff  
 Mrs. Phyllis Rakevich  
 Mrs. Donna Ramos-Cain  
 Mr. Phillip A. Ranney  
 Mr. Bruce A. Ransom  
 Mr. and Mrs. Rowan Rapp  
 Vijay Rastogi, M.D.  
 Ms. Sandra Rath

Leonard, Lillian, Faye, Albert B. and  
 Audrey G. Ratner Donor Advised  
 Fund of the Jewish Federation  
 of Cleveland  
 Ms. Sheryl L. Raymont  
 Mr. and Mrs. Scott V. Raymond  
 Reboul & Henderson, Inc.  
 Ms. Paula Redman  
 Mrs. Theresa S. Reed  
 Ms. Janis Reedy  
 Regional Transit Authority  
 United Way Campaign  
 Dr. and Mrs. Charles A. Reichheld, III  
 Mr. and Mrs. Al Reinke  
 Ms. Janine Reiss  
 Mrs. Elaine Rembrandt and  
 Rabbi Daniel Roberts  
 Mr. Shawn Remington  
 Ms. Amanda Renta  
 Mr. Chris Repak  
 Gary E. Resnik, D.D.S.  
 Mr. and Mrs. John Resor  
 Miss Ruth M. Revecky  
 Mrs. Clementina A. Revey  
 Ms. Lillie A. Reynolds  
 Mr. and Mrs. James A. Rice  
 Mr. and Mrs. Charles Rich  
 Mr. Lovell Richardson  
 Ms. Mary Ann Richardson  
 Mr. Ernest Richmann  
 Mr. and Mrs. Ernest Richmond  
 Ms. Arieane Ricks  
 Ms. Molly Riemann  
 Mr. Elton H. Riemer  
 Mr. Christian Rigo  
 Mr. and Mrs. Jessee B. Ring  
 Mr. Charles Rinne  
 Mr. Terry Ripich  
 Mr. Steven Ritz  
 The River Chapter #517 O.E.S.  
 Ms. Sherrie Rivett  
 Mr. and Mrs. John Rizzo  
 Ms. Bonnie Robertson  
 Ms. Carla Robinson  
 Mr. and Mr. James Robison  
 Edward J. Rockwood, M.D.  
 Mrs. Joanne S. Rodgers  
 Ms. Linda A. Rody  
 Ms. Ellen Roelofs  
 Mr. and Mrs. Kenneth L. Rogat  
 The Rogers Company  
 Mr. and Mrs. James Rokakis  
 Dr. and Mrs. Lawrence A. Roman  
 Ms. Andrea N. Rone

Ms. Lois S. Rose  
 Mr. and Mrs. Harvey S. Rosen  
 Dr. and Mrs. Arthur L. Rosenbaum  
 Dr. Les Rosenberg and  
 Ms. Nancy Udelson  
 Mr. Mitchell Rosenberg  
 Mr. and Mrs. Charles B. Rosenblatt  
 Ms. Joanne Rosenblum  
 Mrs. Marcia S. Rosenthal  
 Mr. and Mrs. Sidney J. Rosenthal  
 Mr. and Mrs. Richard A. Rosner  
 Dr. Eugene Ross  
 Mr. and Mrs. Melvin S. Ross  
 Robert and Margo Roth Family  
 Philanthropic Fund of the Jewish  
 Federation of Cleveland  
 Mrs. Alice Roth  
 Mr. William H. Rowe and Ms. Lois Dow  
 Mr. and Mrs. J. P. Rowe  
 Mr. and Mrs. Keith A. Rowe  
 Ms. Jacqueline Roy  
 Mr. and Mrs. Edward Rubin  
 Mr. and Mrs. Don Rubinfeld  
 Mr. Neil T. Ruddock, Sr.  
 Ms. Karen A. Rudowicz  
 Ms. Jocelyn C. Ruf  
 Mr. and Mrs. Albert Ruiz  
 Mr. and Mrs. Andrew Rusnacko  
 Mr. and Mrs. Robert Russell  
 Ms. June Russell  
 Mr. and Mrs. Charles Russo  
 Mr. Richard L. Rutledge  
 Mr. Ronald L. Rutti and  
 Ms. Bonita L. Mollica  
 Mr. and Mrs. Bruce Ryan  
 Mr. and Mrs. Jerald S. Sachs  
 Mr. and Mrs. David B. Saginor  
 Saint Mary of the Assumption PTU  
 Mr. Larry Sakai  
 Mr. Michael Salloum  
 Ms. Lynne Marie Saltz  
 Ms. Nikki Salupo  
 Mr. and Mrs. Russel W. Sanders  
 Mrs. Mitzi Sands  
 Mr. and Mrs. Nelson L. Sanger  
 Mr. Angel Santana  
 Ms. Susan Santos  
 Dr. Suneeti Sapatnekar  
 Sara's Sewing Shed  
 Mrs. Rita Saslaw  
 Ms. Ellen Savelli  
 Mr. and Mrs. Raymond T. Sawyer III  
 Mrs. Katherine Sawyer  
 Mr. Tom Sawyer



Alhena Scardia  
 Dr. Andrew P. Schachat  
 Mr. and Mrs. Michael Schaedler  
 Ms. Ann Schaefer  
 Ms. Anna M. Schaefer  
 Mrs. Paige Schafrath  
 Ms. Dyan Schaller  
 Mr. and Mrs. Edward S. Schaller  
 Mrs. Miriam B. Schallman\*  
 Mr. and Mrs. James H. Schattinger  
 Mr. and Mrs. Charles Schenkelberg  
 Ms. Janet Schiavoni  
 Mr. Herbert Schilling  
 Ms. Andrea Schmidt  
 Ms. Diana Schmidt  
 Mrs. Marla Schmittke  
 Mr. Dustin Schneider  
 Mr. and Mrs. Keith Schoff  
 Mr. and Mrs. Harvey Scholnick  
 Mr. George Schrlau  
 Jean C. Schroeder Foundation  
 Mr. and Mrs. John D. Schubert  
 Mr. and Mrs. Mark C. Schulman  
 Mr. and Mrs. John Schultis  
 Ms. Patricia Schulz  
 Mr. Ben Schumann  
 Mr. Daniel E. Schuster  
 Mr. and Mrs. Jeffrey J. Schwab  
 Mr. Leonard S. Schwartz and  
   Ms. Charlotte Kramer  
 Ms. Kathy Sender  
 Ms. Luanne Serpico  
 Mr. and Mrs. Neil Sethi  
 Mr. John Seydlitz  
 Ms. Jacqui Shafer  
 Mr. Robert A. Shaffer  
 Mrs. Deborah A. Shaffer  
 Dr. and Mrs. Chirag Shah  
 Mr. Baiju Shah  
 Ms. Rose A. Shampay  
 Dr. and Mrs. Philip R. Shands  
 Ms. Amanda Shannon  
 Ms. Krystal Shao  
 Mr. Richard Shara  
 Ms. Ilene Shaw  
 Mr. Kenneth Shaw  
 Dr. and Mrs. Michael Sheahan  
 Mr. James Sheehan  
 Ms. Heidi Sheely  
 Ms. Kimberly A. Shepard  
 Ms. Mary Lou Sheplav  
 Mr. Niral Sheth  
 Mrs. Esther Shimansky  
 Mr. and Mrs. Scott A. Shirk

Dr. and Mrs. David B. Sholiton  
 Ms. Shawn Shores  
 Mrs. Georgia Shores  
 Mr. and Mrs. Alan Shorr  
 Mr. Jeremy Shorr  
 Ms. Elizabeth Shorr  
 Dr. Scott D. Shorten and  
   Dr. Michelle Hatherill  
 Mr. and Mrs. Robert C. Sidley  
 Mr. Frank Sidoti  
 Mr. and Mrs. Lawrence Siegler  
 Mr. and Mrs. Andrew L. Sikorovsky  
 Mr. and Mrs. Samuel W. Sillaman  
 Mrs. Shirley S. Silver  
 Mr. and Mrs. Edward Silver  
 Mr. Ryan M. Sima  
 Mr. Thomas H. Simcox  
 Mrs. Joyce L. Simler  
 Ms. Mary Beth Simon  
 Mr. and Mrs. John R. Simon  
 Ms. Angela Simonetti  
 Mr. and Mrs. Norman J. Singer  
 Ms. Amy Singer  
 Rishi Singh, M.D.  
 Mr. Gary Singletary  
 Mr. Mario Singleton  
 Mr. and Mrs. Robert E. Sixt  
 Mr. and Mrs. Richard A. Skall  
 Dr. Brian Skerry and Dr. Ann Skerry  
 Ms. Karen Sklodowski  
 Mr. Chester Skolnik  
 Mr. Howard L. Skolnik  
 Mr. and Mrs. Leonard Skowron  
 Mr. Bradley Slabe  
 Mrs. Ellen S. Slavin and  
   Dr. James W. Slavin  
 Mr. and Mrs. Gregg A. Sliman  
 Mr. and Mrs. James P. Slivka  
 Mr. and Mrs. Michael J. Slomak  
 Mr. and Mrs. Daniel F. Smalley  
 Mr. Robert J. Smaus  
 Mr. Eugene J. Smayda III  
 Mr. Andrew Smith  
 Mr. Craig Smith  
 Mr. Gerald B. Smith  
 Mr. James M. Smith  
 Mr. Jud Smith  
 Mrs. Ellen T. Smith  
 Mr. and Mrs. Jeffrey A. Smith  
 Mr. and Mrs. Michael Smith  
 Mr. and Mrs. Michael J. Smith  
 Mr. and Mrs. Timothy Smith  
 Ms. Andrea Smith  
 Ms. Joanna Smith

Ms. Kimberly Smith  
 Ms. Sandra Smith  
 Dr. Martha D. Snearly  
 Mr. and Mrs. Donald Snyder  
 Ms. Jessica M. Snyder  
 Ms. Margaret Snyder  
 Mr. and Mrs. William E. Sobleski  
 Ms. Christine Ann Somosi  
 Mrs. Florence Sorce  
 Ms. Erma B. Soroko  
 Mrs. Sylvia G. Soss  
 Ms. Ellen Soule  
 Ms. Theary Soun  
 Ms. Janet A. Spalding  
 Mr. Ivan Spehar  
 Spencer Family Fund of  
   Fidelity Charitable  
 Mr. Douglas Spiker  
 Ms. Diane Spirnak  
 Ms. Kathleen M. Spore  
 Mrs. Mary B. Sposito  
 Ms. Erin St. Denis  
 St. Clair Advisors LLC  
 Mr. Tim Staab  
 Mr. Kit Stafford  
 Mr. Terrence M. Stahurski  
 Ms. Francine Stallworth  
 Ms. Shirley Stalzer  
 Mr. Justin Stanek  
 Mr. and Mrs. Thomas Stanley  
 Ms. Katherine Staples  
 Mrs. Margaret C. Stark  
 State of Ohio Employees-Cleveland  
   Headquarters United Way Campaign  
 Mr. and Mrs. Bryan Stefanski  
 Mrs. Edna Stein  
 Mr. Paul S. Stein  
 Mrs. Ruth J. Stenger\*  
 Mrs. Charlotte A. Stephen  
 Mr. and Mrs. Roger Sterling  
 Ms. Susan Stevenson  
 Mrs. Virginia P. Stewart  
 Mr. and Mrs. Richard Stewart  
 Ms. Monica Stoffel  
 Ms. Amy Stoltz  
 Mr. Kenneth J. Stopar  
 Mr. Charles P. Story  
 Mr. Steven Story  
 Mrs. Carol J. Stover  
 Ms. Ruth Stover  
 Mr. and Mrs. James Strassman  
 Mr. and Mrs. Thomas Strauss  
 Ms. Jeanette Strauss  
 Mr. Gerald Strauss

- Ms. Terri M. Strayer  
 Mrs. Frances Strazar  
 Mr. and Mrs. Thomas Street  
 Mr. John T. Streett  
 Ms. Judith Strittmatter  
 Ms. Laurie Strnad  
 Mr. George Stroemple  
 Mr. and Mrs. Mark Strohmenger  
 Mr. and Mrs. William Stuchal  
 Mr. and Mrs. Fred Stueber  
 Ms. Helen Stutzenberger  
 Mr. and Mrs. Paul Suchy  
 Mr. and Mrs. Morris A. Sugerman  
 Mr. and Mrs. Will Sukenik  
 Mr. and Mrs. Juris Sulcs  
 Mr. Francis W. Sullivan  
 Mr. Michael J. Sullivan  
 Ms. Jennifer Sullivan  
 Mr. and Mrs. Michael P. Summers  
 Ms. Nancy Suon  
 Mr. Joseph Svarovsky  
 Mr. and Mrs. Ken D. Swart  
 Mr. Richard Swasey  
 Ms. Esther H. Swertloff  
 Mr. and Mrs. Robert E. Swisher  
 Mr. and Mrs. Robert E. Szaniszló  
 Ms. Charlotte Szereto  
 Ms. Christine Szomorú  
 Mr. and Mrs. James L. Szoradi  
 Mrs. Rosemary A. Szubski-Ropes  
 Lysai Ta  
 Mr. and Mrs. Michael A. Taddeo  
 Mr. Morgan B. Taft  
 Mr. and Mrs. Sheldon A. Taft  
 Mr. and Mrs. William W. Taft, Jr.  
 Mr. and Mrs. Robert Tamburro  
 Mr. Eric J. Tammisaar  
 Mr. and Mrs. Michael T. Tarasco  
 Ms. Bonnie Tarmann  
 Mrs. Melissa Tarnai  
 Ms. Beverly Tatum  
 Mr. and Mrs. Richard G. Taylor  
 Mr. and Mrs. Thomas H. Taylor  
 Ms. Diannae Taylor  
 Ms. Bonita G. Teeuwen  
 TelecomPioneers - Ohio Chapter 2  
 Mr. Daniel J. Telzrow  
 Mr. and Mrs. Theodore L. Tepper  
 Theodore Roosevelt American Legion  
 Auxiliary Unit 469  
 Mr. and Mrs. Theodore G. Thoburn  
 Mr. Don Thogmartin  
 Mr. Albert Thomas  
 Mr. David A. Thomas  
 Mr. Mike Thomas  
 Mr. and Mrs. Robert L. Thomas  
 Ms. Barbara Thomas  
 Ms. Crystal Thomas  
 Mr. Xander Thompson  
 Ms. Emrie Thoresen  
 Mr. John Thorn  
 Three Village Condominium  
 Association  
 Mr. John Thrush  
 Mr. and Mrs. William Thrush  
 Ms. Debra Ticktin  
 Ms. Carol Tierney  
 Ms. Paula Tilisky  
 Mrs. Constance L. Tirpak-Murch  
 Mr. Binh V. To  
 Mr. Thomas L. Tobin and  
 Ms. Tracy Davis  
 Mr. Thomas J. Todd and  
 Ms. Mary R. Todd  
 Mr. Kanden Tolbert  
 Dr. and Mrs. Joseph Tomashefski, Jr.  
 Mr. and Mrs. Gerald Tomechko  
 Mr. and Mrs. F. Jerome Tone  
 Mr. John Tookman  
 Mr. Carl Topilow  
 Mr. Avinash Torgalkar  
 Ms. Meghan Torres  
 Total Rehabilitation Specialists, Inc.  
 Ms. Julie Toth  
 Mr. Eric B. Townsend  
 Mr. Richard Tracanna  
 Ms. Nancy Trafton  
 Mr. Gary Traicoff  
 Mr. Neil M. Tramer  
 Mrs. Rosemary Travnik  
 Mrs. Frank S. Treco, Jr.  
 Ms. Barbara A. Troyan  
 Ms. M. Janet Tucek  
 Ms. Rona Tucker  
 Mr. and Mrs. Cornell S. Turcu  
 Mr. Wilbert O. Turner  
 Mrs. Elizabeth B. Twaddell  
 Ms. Hannah Twaddell  
 Mr. and Mrs. Charles E. Tweddell, Jr.  
 Ms. Angela Tyler  
 Ms. Ruby P. Tyson  
 University School Alumni Association  
 University of Notre Dame Chemical  
 Engineering Dept.  
 Ms. Emilie A. Unkrich  
 Mrs. Marian E. Urankar\*  
 Mr. and Mrs. Raymond L. Vacha  
 Mr. and Mrs. Veba Vaene  
 Mr. and Mrs. Robert L. Vail  
 Mr. and Mrs. Jack Valancy  
 Ms. Joanna S. Van Oosterhout  
 Dale and Bonita Van Voorhis  
 Family Foundation  
 Ms. Laura VanBuskirk  
 Mr. and Mrs. Donald F. Vance  
 Ms. Mary Varadi\*  
 Ms. Jennifer L. Varhola  
 Mr. and Mrs. Stephen Vasek  
 Mr. and Mrs. James Vaughan  
 Mr. Matthew Vaughan  
 Mr. and Mrs. Kenneth Vaughn  
 Mr. and Mrs. Dominic Vecchio  
 Ms. Elizabeth Velbeck  
 Ms. Mary Lou Verdell  
 Dr. Shardul D. Vibhakar and  
 Dr. Nilla S. Vibhakar  
 Ms. Loree Vick Varaljay  
 Mrs. Alexis Vickers  
 Mr. Paul E. Vincent  
 Mr. Mark Vinick  
 Mr. Richard Vitale  
 Mr. and Mrs. Ronald Vitale  
 Ms. Linda Viton  
 Mr. and Mrs. Kenneth M. Vogt  
 Mr. and Mrs. Keith Voigt  
 Mr. and Mrs. James P. Vojir  
 Ms. Stacy Vongkhamchan  
 Mrs. Kathleen Vorobel  
 Mr. Mark B. Wade  
 Mr. Eric Waincott  
 Ms. Piper Wakefield  
 Ms. Joanna Wald  
 Robert A. Waldman, O.D.  
 Mrs. Deborah A. Waldman  
 Mr. and Mrs. Jason Walker  
 Ms. Michelle Walker  
 Mrs. Karen Walko  
 Ms. Anne Wallen  
 Ms. Amber Wallenstein  
 Mr. Don Wallings  
 Dr. and Mrs. Hai Shuh Wang  
 Ms. Mary C. Warren  
 Mrs. Elizabeth Warshawsky  
 Ms. Diane Wasserman  
 Ms. Kathryn Watterson  
 Mr. Bradley Waxman  
 Mr. and Mrs. Ronald S. Webb  
 Mr. and Mrs. Lionel Weber  
 Ms. Methia Weems  
 Ms. Susanne Wegrzyn  
 Mrs. Carol S. Weinberg  
 The Adolf Weinberger Foundation

Mrs. Gail Weintraub  
 The Weintraub Family Fund, a Donor  
 Advised Fund of Fidelity Charitable  
 Mr. and Mrs. Matthew J. Weis  
 Fred and Lois J. Weisman Philanthropic  
 Fund of the Jewish Federation  
 of Cleveland  
 Mr. and Mrs. Art Weisman  
 Mrs. Lois G. Weiss  
 Mrs. Betty S. Weiss  
 Ms. Amy Weissman  
 Mr. Neil Weisthal  
 Ms. Deborah A. Welsby  
 Mr. Jonathan Wengel and  
 Dr. Brenda Stringer  
 Mrs. Bobbie Werner  
 Ms. Melissa Werner  
 Ms. Jane Wessel  
 Mr. and Mrs. Robert E. Wester  
 Mr. and Mrs. Kurt Westergren  
 Ms. Jo-Ann K. Westphal  
 Mrs. Margery Westreich  
 Ms. Judith Weyburne  
 Mr. and Mrs. George M. Whalley  
 Mr. Benjamin Whalley  
 Ms. Francine White  
 Dr. Christine White and  
 Mr. Joseph Traube  
 Mrs. Jane Whitehead  
 Ms. Genita Whitley  
 Mr. and Mrs. William Wickham  
 Ms. Sarah Widerstedt  
 Ms. Ruth Wiedemer  
 Mr. and Mrs. Gary Wieder  
 Mrs. Joyce Wiesenthal  
 Mr. and Mrs. John Wiess  
 Mr. William Wigglesworth  
 Mr. Sanford Wile  
 Mr. Lawrence Wilhelm  
 Mr. and Mrs. John Wilhelm  
 Ms. Betty J. Wilke  
 Mr. and Mrs. James L. Wilkoff

Dr. and Mrs. Howard J. Willen  
 Mrs. Marilyn T. Willett  
 Ms. Joann Williams  
 Ms. Barbara Williams  
 Ms. Bethany Williams  
 Ms. Kathleen Williams  
 Mr. and Mrs. Scott E. Williams-Riseng  
 Mr. and Mrs. John A. Willoughby  
 Mr. and Mrs. Patrick Willoughby  
 Ms. Valerie Wilson  
 Ms. Kathy Wilson  
 Mr. and Mrs. Morris Winicki  
 Mr. Keith R. Winn and  
 Ms. Susan M. Jentner-Winn  
 Winslow Donor Advised Fund of  
 the Jewish Federation of Cleveland  
 Mr. Daniel Winter  
 Ms. Paula Winter  
 Mr. and Mrs. Ken Winter  
 Mrs. Virginia L. Winters  
 Mr. and Mrs. Kenneth J. Wise  
 Mrs. Hope M. Wismar  
 Mr. and Mrs. Richard J. Witkowski  
 Mr. and Mrs. Eugene P. Wolchko  
 Dr. and Mrs. Abraham Wolf  
 Mr. and Mrs. James B. Wolf, Jr.  
 Mr. and Mrs. Marvin H. Wolf  
 Ms. Rae J. Wolf  
 Mr. and Mrs. David Wolff  
 Mr. and Mrs. Tim Woll  
 Ms. Constance Wolski  
 Mr. and Mrs. Charles Wolters  
 Ms. Vicky Wong  
 Mr. Steven Woodard  
 Mr. William D. Wooldredge  
 Ms. Mary Worley  
 Ms. Naomi Worthington  
 Mrs. Elaine P. Wren  
 Mr. Charles F. Wright  
 Mr. Donald E. Wright  
 Mr. and Dr. Chad Wyckoff  
 Ms. Constance Wysocki

Laymy Xaysithideth  
 Dr. Wei Xiong  
 Ms. Debra Yasinow  
 Ms. Sybil Yastrow  
 Ms. Karla Yates  
 Ms. Mary Yee  
 Yellen/Kozak Family Charitable  
 Fund, a Donor Advised Fund of  
 Fidelity Charitable  
 Mr. and Mrs. Edward S. Young  
 Mr. Stephen Young  
 Mr. John L. Young  
 Ms. Sarah-Elizabeth Young  
 Mr. and Mrs. Timothy A. Yurik  
 Ms. Denise Zaharija  
 Mr. and Mrs. Michael E. Zajac  
 Mr. Larry Zajac  
 Dr. and Mrs. Z. Nicholas Zakov  
 Mr. and Mrs. Albert G. Zanetti  
 Mr. and Mrs. Stephen P. Zaransky  
 Mr. and Mrs. Rick Zarbaugh  
 Mrs. Ann Zarlino  
 Mr. and Mrs. Douglas Zavasky  
 Ms. Erin Zavasky  
 Mr. and Mrs. Daniel L. Zavelson  
 Ms. Karin Zeh  
 Mr. Kenneth A. Zeisler  
 Mr. A. Paul Zeitzew  
 Mr. and Mrs. Joseph A. Zele  
 Mr. Jeremy Zelwin  
 Mr. James J. Zeyen  
 Mr. Allen Zielinski  
 Mr. and Mrs. Gerald Zierau  
 Ms. Edie Zierau  
 Ms. Tanya Zierau  
 Mrs. Janice Zilisch  
 Mr.\* and Mrs. Sydney A. Zinamon  
 Mr. and Mrs. John S. Zitzner  
 Mr. and Mrs. David Zuchowski  
 Mrs. Pamela J. Zupancic  
 Mr. Harvey A. Zwerin



## Gift-In-Kind

» The following donors provided a gift-in-kind during Fiscal Period 2017. CSC's 2017 Fiscal Period includes gifts made during the period October 1, 2016 – December 31, 2017.

1815 Tavern  
 Ms. Margaret Adams  
 Mr. and Mrs. Ronald A. Adams  
 Ms. Eileen Aebi  
 Ms. Victoria Allbery  
 Mr. Francis Allen  
 Mrs. Elise Allen-Frankenfield  
 Ms. Sheila Allenick  
 American Legion Joseph J. Jacubic  
 Post 572  
 Mr. Charles Armen  
 Ms. Jodi Audino  
 Mrs. Laura Bacci Merhaut  
 Dr. Charles Bailin  
 Ms. Marge Barber  
 Mr. and Mrs. Manny Barenholtz  
 Mr. Charles Berkey  
 Bexley Fabrics  
 Ms. Sue Biagianti  
 Mr. Tom Bonda  
 Mr. David Bonem  
 Mr. and Mrs. Reynold E. Bookman  
 Mrs. Sally Boyden  
 Bravo Cucina Italiana Restaurant  
 Broadview Hts. Lions Club  
 Ms. Mary F. Brown  
 Mrs. Terri Hamilton Brown  
 Mr. Willie J. Brown, Jr.  
 Mrs. Jackie Bumba  
 California Pizza Kitchen  
 The Capital Grill  
 Mr. and Mrs. Lawrence J. Carlini  
 Mr. and Mrs. Joseph A. Cellura  
 Mr. and Mrs. Raymond Cervenak  
 Mr. Gerard A. Chapek  
 Ms. Rochelle A. Chernikoff  
 Ms. Yvette Clark  
 Cleveland Clinic Health System  
 Cleveland Clothing Company  
 Cleveland Monsters Hockey  
 Mrs. Carolyn Conway  
 Mr. Frank Conway  
 Mrs. Marlene Costanzo  
 Mr. and Mrs. Richard V. Costas  
 Mrs. Nancy F. Crum  
 Cuyahoga County Board of Health  
 Mr. and Mrs. Jim Dakin

Dante Restaurant  
 Dr. Christina Delos Reyes  
 Delta Gamma - CWRU  
 Delta Gamma Alumnae - Westshore  
 Mr. Fedora DeMattia  
 Ms. Kay Devaughn  
 Mr. and Mrs. Neil A. Dick  
 District Restaurant  
 Mr. Earl Duchossois  
 Ms. Diane L. Duly  
 Mrs. Mary Dunbar  
 Ms. Janice Dzigiel  
 Euclid AARP Chapter #1550  
 Mr. and Mrs. Gary Fetsko  
 Miss Mary Eileen Fogarty  
 Honorable Eileen Gallagher  
 Ms. Carol Gallucci  
 Mrs. Susan Gearhart  
 Geauga County Public Library  
 Mr. and Mrs. Bruce Gigax  
 Mr. and Mrs. Timothy J. Goergen  
 Goodyear Tire & Rubber Co.  
 Mr. David J. Grady  
 Mr. and Mrs. Alan Grannis  
 Greater Cleveland Regional  
 Transit Authority  
 Ms. Leslie Greenhalgh  
 Rev. and Mrs. James G. Greer  
 Mrs. Shirley Gregg  
 Ms. Carol J. Griffith  
 Ms. Vicki L. Gubernich  
 Ms. Manju Gupta  
 Mr. and Mrs. Charles Gustafson  
 Ms. Jane Haller  
 Ms. Meghan Hanrahan  
 Mr. Paul Harvan  
 Ms. Janet Hatton  
 Ms. Dora Haw  
 Mr. Jed Hawkins  
 Mr. and Mrs. Albert Hehr III  
 Mrs. Lynn V. Heiligenthal-Showalter  
 Mr. and Mrs. Donald E. Heiser  
 Ms. Elaine Hocevar  
 Ms. Laurel Hopwood  
 Dr. Marion N. Howard  
 Hoya Optical Labs  
 Mr. and Mrs. Robert Huskey

The Inn at Brandywine Falls  
 Jack's Deli  
 Ms. Lynne Jaskulek and Dr. Peter Haber  
 Mr. Jack Johnson  
 Mrs. Darlene Johnson Cargill  
 Mr. William Junkin  
 Dr. Scott D. Kammer  
 Ms. Tina King  
 Mr. William Kirksey  
 Mrs. Eugenia Kiser and  
 Dr. William S. Kiser  
 Mrs. Emily Kite  
 Mr. and Mrs. Donald Kitson  
 Kiwanis Club of East Geauga, Inc.  
 Ms. Lenore Klaus  
 Mrs. Joanne Klein\*  
 Mr. Dennis Koenig  
 Mr. and Mrs. Donald Kolesar  
 Mr. Thomas Koziel  
 Mrs. Carol A. Koziol  
 Mr. Howard Kramer  
 Mr. and Mrs. Lawrence Kronick  
 Ms. Nancy Krul  
 Mr. and Mrs. Ken Kudzus  
 Ms. Mildred E. Lam  
 Mr. Melvyn D. Lanier  
 Ms. Laura Leonard  
 Mr. Nathaniel Leonard  
 Mr. Howard A. Lichtig and  
 Ms. Kathleen M. O'Neil  
 Ms. Christine Link  
 Ms. Sandy Loebick  
 Mr. and Mrs. Norton London  
 Mr. and Mrs. Bruce Long  
 Ms. Debra Lukasik  
 Mr. and Mrs. Charles S. Lurie  
 Mrs. Dorothy MacPherson  
 Ms. Mary Kay Malone  
 Ms. Elaine Mason  
 Mr. Curtis C. Maxwell  
 Dr. Edward McFadden, Jr.  
 Ms. Amy McWilliam  
 MetroHealth System Green Team  
 Ms. Lucy Miller  
 Ms. Karen Minter  
 Ms. Sharifa Mitchell  
 Mitchells Ice Cream

Ms. Poleda Moodie  
 Ms. Donna L. Morgan  
 Mr. Timothy J. Mulle  
 National Council of Jewish Women  
 Mr. George J. Neff, Sr.  
 Ms. Karen Nelson  
 Office of Disability Services -  
 Oberlin College  
 Ohio Lions Foundation  
 Parrish-McIntyre Tire  
 Peace Lutheran Church  
 Ms. Jane Petschek  
 Mrs. Marilyn E. Pierson  
 Mr. Dennis M. Pilawa  
 Mr. Michael Pinchot  
 Pirelli Tire  
 PlayhouseSquare  
 Mrs. Ann Pocaro  
 Mrs. Marlene Porter  
 Rev. Derek S. Redwine  
 Ms. Lolita Richmond  
 Mr. Matthew Riley  
 Ms. Beverly J. Roach  
 Rock and Roll Hall of Fame  
 Sister Gretchen Rodenfels  
 Mrs. Carla Roehl  
 Mr. and Mrs. William Roehm

Mr. David Rosenblum  
 Mr. and Mrs. John M. Saada, Sr.  
 Sage's Apple and Vegetable Farm  
 Mr. Thomas J. Sammon  
 Mr. Raymond Scheetz  
 Ms. Mary Anne Schmidt  
 Joanne A. Schoen, M.D.  
 Ms. Linda Schoenberg  
 Ms. Sonya M. Schultz  
 Mrs. Sally Sefcek  
 Daniel A. Seiger, Ph.D.  
 Mrs. Frances A. Shagrin  
 Dr. and Mrs. Chirag Shah  
 Dr. Wendy Shaw  
 Sherwin Williams Women's Club  
 Ms. Alice Simon  
 Ms. LeeAnne Sipple  
 Mrs. Rose Marie Sirpak\*  
 Mrs. Harriette Skinner  
 Mr. Edward J. Slusarski  
 Mr. David A. Smith  
 Ms. Marilyn Snyder  
 Dr. John R. Spaniol  
 The Stone Oven  
 Mr. Michael Svarovsky  
 Ms. Barbara Taylor  
 Ms. Marie Terrell

Mr. John W. Terwoord  
 Mr. Michael A. Thomas  
 Mr. Dave Thompson  
 Trader Joe's  
 Ms. Bonita Twitchell  
 Mr. Donald Ungemach  
 Ms. Susan M. Vavrek  
 Mr. and Mrs. Timothy Visti  
 Mr. Al Walker  
 Ms. Jill Walker  
 Ms. Sandra Walker  
 Mr. Todd Walker  
 Mr. and Mrs. Frankie Waller  
 Ms. Dorothy Walstead  
 Ms. Pamela H. Watts  
 Ms. Carol Webb  
 Mr. and Mrs. Myron C. Weissman  
 Westerville Public Library  
 Westfield Group  
 Mr. Jaymes Wichert  
 Ms. Barbara Williams  
 Ms. Josephine Williams  
 Miss Joy Witzke  
 Mr. John Wright  
 Ms. JoeAnn Yarbrough  
 Mr. Ron Yarnian  
 Ms. Debra Yasinow

## Volunteers

» The following people volunteered during Fiscal Period 2017. CSC's 2017 Fiscal Period includes volunteers during the period October 1, 2016 – December 31, 2017.

Mr. Keith Abramson  
 Ms. Megan Adkins  
 Ms. Juanita Aikens  
 Mrs. Barb Aker  
 Ms. Cheryl Akers  
 Mrs. Joan Albro  
 Mr. Steve Albro  
 Ms. Elise Allen-Frankenfield  
 Mrs. Joan Allgood  
 Mr. Wally Anders  
 Mrs. Daneen Anderton  
 Mrs. Laura Anfang  
 Ms. Carole Anthony  
 Mrs. Lee Apple  
 Mrs. Claudette Areddy  
 Mrs. Terry Argie-Hennessy  
 Ms. Marie Armenti

Ms. Jeanne Arslanian  
 Karen Peterson Assink  
 Ms. Monica Avery  
 Mrs. Erin Baesel  
 Ms. Judy Baker  
 Mrs. Mary Baltus  
 Ms. Cynthia Bancroft  
 Mrs. Diane Banyard  
 Ms. Valerey Barkley  
 Mrs. Angela Barnes  
 Mrs. Debbie Barnes  
 Mrs. Janet Barry  
 Miss Barbara Baughs  
 Mr. Warren Beck  
 Miss Lily Beech  
 Mrs. Barbara Bell  
 Ms. Rosa Bell

Mr. Shemar Belle-Brooks  
 Mrs. Judy Benda  
 Mr. John Bender  
 Mr. Larry Benders  
 Ms. Sheryl King Benford  
 Mrs. Lucy Bilik  
 Ms. Nancy Blagrave  
 Ms. Ann Blake  
 Mrs. Dee Bomback  
 Mrs. Mary Bookman  
 Mrs. Donna Bornstein  
 Ms. Victoria Bouillon  
 Mrs. Lucia Braca  
 Ms. Rachel Branning  
 Ms. Karen Brooker  
 Mr. Brian Brooks  
 Ms. Linn Brooks



Ms. Elise Brown  
Ms. Willene Brown  
Dr. William Bruner, II  
Ms. Whitney Bryant  
Ms. Janice Bubnick  
Mrs. Joyce Buchanan  
Mrs. Beth Buckman  
Mr. Greg Bucur  
Mrs. Nancy Burkhart  
Miss Mia Burris  
Ms. Crissi Butler  
Ms. Margaret Butler  
Mr. Eldrich Carr  
Ms. Carolyn Cary  
Ms. Carol Cercek  
Mrs. Dee Cermak  
Ms. Katarina Cerny  
Ms. Amanda Chamberlain  
Ms. Linda Chen  
Mrs. Mary Pat Chew  
Ms. Tammy Christmas  
Mrs. Angela Christopher  
Mrs. Carol Chung  
Mrs. Monique Cicco  
Ms. Jackie Cicconetti  
Ms. Janice Cimaglio  
Ms. Leslie Clavin  
Ms. Janet Coffman  
Mrs. Kristen Cole  
Mr. Ronald Compiseno  
Mrs. Connie Contenza  
Ms. Edith Conzett  
Mr. David Cook  
Ms. Janika Cook  
Ms. Kaielyn Cooper  
Ms. Rachel Coury  
Mr. Terry Craddock  
Ms. Michelle Creer  
Mr. Thomas Cristal

Mrs. Helene Cummings  
Mr. Maxwell Czekala  
Mrs. Jena Dahbar  
Mrs. Leila Daiuto  
Mr. Marvin Davis  
Ms. Nancy Dean  
Ms. Reenie DeMay  
Ms. Margurite Diemert  
Mrs. Flo Dietrich  
Mr. Antonio Dobyne  
Ms. Donna Dolan  
Ms. Gabriella Drago  
Mr. Richard Dragonette  
Ms. Holly Duns  
Ms. Marianne Eggett  
Mrs. Betsy Ehinger  
Mr. Tal Eitan  
Mr. Robert Englander  
Ms. Marilyn Enos  
Mr. John Estep Jr.  
Mrs. Gretchen Exline  
Mrs. Pamela Faehnle  
Ms. Phyllis Fahrland  
Mr. Michael Farmer  
Mrs. Elizabeth Ferrall  
Ms. Cheryl Fields  
Ms. Savannah Fields  
Mr. Ben Fischbach  
Mrs. Ginny Fisher  
Mr. Ben Flecha  
Mrs. Mary Jane Fortuna  
Mr. Joseph Frank  
Ms. Beth Freeman  
Ms. Patricia Frost-Brooks  
Mr. Thomas Furnas  
Mrs. Nancy Gamber  
Mr. Gary Gardiner  
Mr. Frederick Gass  
Mr. Stephen Gdula

Ms. Dorothy Geddes  
Mr. Alex Ghorishi  
Ms. Kimberly Gibson  
Ms. Dolly Giroux  
Mrs. Susan Glaser  
Ms. Linda Gliesman  
Mrs. Linda Goldstein  
Ms. Susan Gordon Merdler  
Ms. Sequioa Gramatikos-Dostie  
Mrs. Lynda Green  
Dr. Michael Greenberg  
Ms. Rose Ann Grzincic  
Mr. Charles Gustafson  
Ms. Jacqueline Gwin  
Mr. Ben Haberer  
Mrs. Marion Hanna  
Ms. Linda Hardman  
Ms. Michele Hare  
Ms. Susan Harnden  
Ms. Brenda Harris  
Mr. Robert Hartford III  
Mr. Thomas Harvey  
Ms. Leah Hazen  
Mrs. Karen Healey  
Ms. Lynn Heiligenthal-Showalter  
Ms. Ruth Henrikson  
Mr. Jaeyoung Heo  
Ms. Irma Herkley  
Miss Camila Hernandez  
Mr. Steven Heugel  
Ms. Cheryl Hill  
Mrs. Vicky Hirsch  
Mrs. Marilyn Hoag  
Ms. Priscilla Hoag  
Mr. Grant Hom  
Ms. Tamra Hoover  
Ms. Mary Horvath  
Mr. Aron Hozman  
Ms. Jessica Hsueh  
Ms. Lucille Hu  
Dr. Suber Huang  
Ms. Sandy Huynh  
Mr. Eugene Iannucci  
Miss Stacy Jabo  
Mr. Lloyd Jackson  
Mrs. Ruthie Jackson  
Ms. Sarah Jackson  
Mrs. Judith Jacobson  
Mr. Warren James  
Mr. Greg Janik  
Ms. Jan Janos  
Ms. Andrea Jenkins  
Ms. Linda Jenkins  
Mr. Matthew Jennings

Ms. Rita Jimenez  
 Mr. Mark Johnson  
 Mrs. Vanessa Johnson  
 Ms. Melanie Kaiser  
 Mrs. Delores Kaveliski  
 Ms. Isabel Kazour  
 Mrs. Carole Kealy  
 Mr. John Kealy  
 Ms. Beth Kean  
 Ms. Fran Keller  
 Ms. Carol Kelley  
 Mr. Nathan Kelly  
 Ms. Anna Kelman  
 Mrs. Michelle Khallafi  
 Dr. Peris Kibera  
 Mr. Robert Kihm  
 Miss Ibatou Anisha Kili  
 Ms. Elise Kim  
 Mr. Gregory King  
 Mrs. Michele Klein  
 Mr. Zachary Kline  
 Mrs. Julia Knotek  
 Mrs. Phyllis Koach  
 Ms. Donna Koch  
 Ms. Maria Koch  
 Mr. Richard Koletsky  
 Dr. Charles Koster  
 Mr. Lee Koziol  
 Ms. Mary Kramer  
 Mrs. Anita Kranz  
 Mrs. Betty Krejsa  
 Mrs. Sandra Krems  
 Ms. Jeane Kroecker  
 Ms. Karen Kruser  
 Mr. Frederick Kuper Jones  
 Mr. Abraham Kurp  
 Ms. Manjula Lakireddy  
 Ms. Beth Lamos  
 Mr. Frederick Lange Jr.  
 Mrs. Yolanda Lawler  
 Ms. Estelene Lawrence  
 Mr. Richard Lawrence  
 Ms. Sue Layne  
 Dr. Victor Leanza  
 Mr. Jake Lenti  
 Ms. Annette Leonard  
 Mr. Richard Leskovec  
 Mr. Howard Levin  
 Ms. Nancy Levy  
 Ms. Denise Lewis  
 Ms. Karen Li  
 Ms. Xiaoyu Li  
 Mr. Howard Lichtig  
 Mr. Cornell Ligon

Ms. Sarah Lindstrom  
 Mr. Quentin Linton  
 Mr. Brian Liu  
 Mr. Douglas Logan  
 Ms. Juanita Lucas  
 Ms. Sunny Lurie  
 Ms. Kecia Lynn  
 Mrs. Mary Macias  
 Mr. Donald Mahne  
 Mrs. Jean M. Manary  
 Ms. Elizabeth Manchester  
 Mr. Jeffery Mann  
 Ms. Alice Mantey  
 Mr. Ken Mantey  
 Mrs. Jill Marcotte  
 Mrs. Janice Margheret  
 Ms. Susan Mariani  
 Ms. Ann Marshfield  
 Mr. Alex Matuscak  
 Ms. Ellen Mayer  
 Mrs. Loretta McCafferty  
 Mr. Aaron McClenton  
 Ms. Mary Beth McDonough  
 Mrs. Cindy McGovern  
 Mrs. Nora McGreal  
 Ms. JoAnne McGunagle  
 Mrs. Patricia McHenry  
 Mrs. Maria McKay  
 Ms. Theresa McKenney  
 Mr. Maurice McKinley  
 Mr. Kevin McKinnis  
 Mrs. Kathy McKinsey  
 Ms. Evelyn McLean  
 Mrs. Amber McLoney  
 Ms. Judy Meiers  
 Ms. Patricia Merrell  
 Mrs. Susan Mertz  
 Ms. Diane Metzger  
 Mrs. Juanita Miller  
 Miss Sally Miller  
 Mr. Jerome Mills  
 Mr. Antonio Milton  
 Mrs. Joyce Mitten  
 Mr. James Mogg  
 Mrs. Carol Morgan  
 Mrs. Sylvia Morrison  
 Ms. Denise Moss  
 Ms. Shirley Moss  
 Mr. Scott Mueller  
 Mrs. Patricia E. Mulroy  
 Mrs. Maxine Murphy  
 Mr. Michael Musgrave  
 Ms. Jennifer Nagarah  
 Mrs. Cinthia Namestnik

Mrs. Dolly Nasca  
 Miss Venus Newson  
 Ms. Michelle Nguyen  
 Mrs. Linda Nokes  
 Mr. Marvin Nolan  
 Mrs. Caroline Oberndorf  
 Mr. John O'Brien  
 Mrs. Kathy O'Donnell  
 Ms. Laura Olson  
 Ms. Julie Olzak  
 Ms. Carolyn O'Neill  
 Ms. Sandra Pannetti  
 Ms. Rose Paoly  
 Ms. Cathy Parent  
 Mrs. Sara Parish  
 Mr. R. Rex Parkin  
 Ms. Latoya Parks  
 Mr. John Parsons  
 Miss Priya Patel  
 Ms. Shirley Patterson  
 Mrs. Mary Pavlyshyn  
 Ms. Cynthia Payne  
 Mrs. Ann Marie Pellettiere  
 Mrs. Kathy Penko  
 Ms. Elizabeth Perea  
 Mrs. Sandy Peterman  
 Ms. Deborah Peterson  
 Ms. Linda Pierce  
 Ms. Gail Pilinsky  
 Ms. Ann Pimley  
 Mr. Douglas Piper  
 Ms. Erin Ploucha  
 Ms. Susan Pohle  
 Dr. Ronald Posner  
 Mr. Gary Poth  
 Ms. Kristy Potts  
 Mrs. Kathleen Powaski  
 Mr. Evan Prichard  
 Dr. Robert Purgert  
 Ms. Marjorie Pyles-Hearst  
 Ms. Jacqueline Quallich  
 Mr. John Quallich  
 Mrs. Donna Ramos-Cain  
 Mrs. Kay Redmond  
 Mrs. Carla Regener  
 Mr. Dan Reiber  
 Ms. Michelle Reid  
 Mrs. Noreen Reidi  
 Mrs. Patricia Repko  
 Mrs. Kay Rich  
 Mrs. Jen Richards  
 Mr. Michael Richardson  
 Mr. Ernie Richmond  
 Mr. Abrien Rigo

Ms. Monique Rivers  
 Ms. Beverly Roach  
 Ms. Nicole Roberge  
 Mrs. Joan Roepke  
 Mr. Wes Roepke  
 Ms. Karen Rogers  
 Miss Margaret Rooney  
 Mr. Doug Rose  
 Mrs. Dolores Rossley  
 Ms. Elaine Rozic  
 Mrs. Cathy Rubal  
 Mr. John Saada Sr.  
 Mr. James Sacher  
 Mr. Gordon Safran  
 Mrs. Norma Salmon  
 Mr. John Sanders  
 Mrs. Linda Sanders  
 Mrs. Lila Sauerteig  
 Mr. John Schultis  
 Mr. David Scott  
 Ms. Gerri Sefcik  
 Ms. Tiah Sharp  
 Ms. Constance Sharpley  
 Ms. Maxine Shell  
 Mr. Gene Shimandle  
 Mrs. Stacey Shore  
 Mr. Andrew Sikorovsky  
 Ms. Alfreda Simmons  
 Mr. Vance Simpkinson  
 Ms. Asenath Simpson  
 Mrs. Leslie Simpson  
 Mrs. Patricia Singer  
 Miss Hannah Singerline  
 Mr. Noel Sinozich  
 Ms. Nancie Skonezny  
 Mrs. Mary K. Sladky  
 Mr. Joe Smith  
 Mrs. Linda Smythe

Mrs. Erma Somerville  
 Mrs. Christine Ann Somosi  
 Mr. William Spring  
 Mrs. Donna Stefano  
 Ms. Cynthia Steinberger  
 Mrs. Rose Marie Stevens  
 Mrs. Mary Lou Stevers  
 Ms. Betty Stitt  
 Mrs. Andra Stover  
 Ms. Sarah Strang  
 Mrs. Marcia Sutcliffe  
 Mr. Joseph Svarovsky  
 Ms. Bobbie Szabo  
 Mrs. Elizabeth Szabo  
 Ms. Tara Tadimalla  
 Ms. Aila Taylor  
 Mr. Alexander Taylor  
 Mr. Mitchell Taylor  
 Ms. Bonita Teeuwen  
 Mrs. Sarah Tenorio  
 Ms. Varna Thayaparan  
 Mrs. Jane Thoburn  
 Mrs. Carol Thorn  
 Mr. John Thorn  
 Mr. William Tomcho  
 Mrs. Mary Tookman  
 Mr. G. Maxwell Toole  
 Mrs. Joyce Toth  
 Mrs. Linda Toth  
 Ms. Janice Tower  
 Dr. Elias Traboulsi  
 Mr. Richard Tracanna  
 Ms. Marjorie Trefzger  
 Mr. Raghav Tripathi  
 Miss Madison Tse  
 Mrs. Marilyn Tsvitze  
 Mrs. Susan Turben  
 Mr. Wilbert Turner

Ms. Skye Twitty  
 Ms. Lisa Ullman  
 Ms. Diane Urban  
 Ms. Samyukta Venkatesh  
 Mrs. Linda Vinney  
 Ms. Donna Vojir  
 Mr. Daniel Volpe  
 Ms. Mary VonCarlowitz  
 Ms. Rachel Waitzman  
 Ms. Margaret Walker  
 Ms. Betty Walsh  
 Ms. Elanor Wardeiner  
 Ms. Lydia Warren  
 Miss Mallory Washburn  
 Ms. Katie Watkins  
 Mr. Michael Weems  
 Mrs. Gail Weintraub  
 Mrs. Fran Weissman  
 Mr. Myron Weissman  
 Mrs. Josephine Welly  
 Mrs. Judy Wenger  
 Mrs. Lola Wenham  
 Mr. Stanley Wertheim  
 Mr. McKim Wertz  
 Mr. Robert White  
 Miss Sarah Whitehouse  
 Ms. Christine Wick  
 Mr. David Wickham  
 Mr. Stefan Wickli  
 Mr. Steven Willensky  
 Ms. Joann Williams  
 Mr. Troy Williams  
 Ms. Paula Winter  
 Ms. Joy Witzke  
 Mr. John Wolf  
 Mr. Charles Woods  
 Ms. Claire Xu  
 Ms. Katherine Yared  
 Ms. Pauline Yedinak  
 Ms. Shing Ann Yeh  
 Mrs. Phyllis Yurkovich  
 Mr. Dennis Yurosko  
 Ms. Mary Zaebst  
 Mrs. Gloria Zelasko  
 Mr. David Ziegler  
 Mrs. Krista Zivkovich  
 Mrs. Debbie Zofcin





## Officers

Sheryl King Benford  
**Chair**

Robert L. Hartford, III  
**Vice Chair**

Charles K. Koster, MD  
**Vice Chair**

Jill Marcotte  
**Vice Chair**

Sara W. Parish  
**Vice Chair**

Douglas A. Piper  
**Vice Chair**

Linda Cornell Smythe  
**Vice Chair**

Wally Anders  
**Treasurer**

Joan U. Allgood  
**Secretary**

Larry Benders  
**President and Chief  
Executive Officer**

## Executive Committee

Karen Peterson Assink

Mary H. Bookman

Robert L. Englander \*\*

Cheryl E. Fields

Frederick Kuper Jones

Howard A. Lichtig

Caroline G. Oberndorf \*\*

Marilyn Tsvitse

## Trustees

William E. Bruner, II, MD

David E. Cook

Michelle A. Creer, CISA, MBA

Thomas W. Cristal \*

Thomas P. Furnas \*

Gary Gardiner

Michael H. Greenberg, OD

Charles Gustafson

Susan Harnden

Lynn Heiligenthal-Showalter

Priscilla Hoag

Suber S. Huang, MD

Nathan Kelly

Victor F. Leanza, PhD \*\*

Scott Mueller

John P. O'Brien \*

Erin Ploucha

Gary W. Poth

Beverly J. Roach

John M. Saada, Sr. \*

James P. Sacher \*

Gordon H. Safran \*

Andrew L. Sikorovsky \*

Christine Ann Somosi

William L. Spring \*

Alexander S. Taylor, II \*

Bonita G. Teeuwen, PE

Mary E. Tookman

G. Maxwell Toole

Elias I. Traboulsi, MD

Richard F. Tracanna

Susan H. Turben, PhD

Myron (Mike) Weissman

Stanley E. Wertheim \*

Steven Willensky

John P. Wolf

## Leadership Staff

Larry Benders  
**President and Chief Executive Officer**

Kevin R. Krencisz, CPA, MBA  
**Chief Financial and  
Administrative Officer**

Michael McManamon, MSIT  
**Chief Information Officer**

Charlotte Fornal, CPA, MAFIS  
**Controller**

Steven Frohwerk, MBA, MSA  
**Director of Marketing,  
Communications and Special Events**

Chris Gruber  
**Director of Facilities and  
Transportation Services**

Karen Bain Hiller  
**Director of Development**

Marcia R. Houston  
**Executive Assistant**

Susie Meles  
**Director of Empowerment and  
Rehabilitation**

Sylvia Snyder  
**Director of Children and Young Adult  
Services and Education**

Jassen Tawil, MNO  
**Director of Business Development  
and Customer Success**

Ali Thomas, PHR  
**Director of Human Resources**

Judith Weyburne  
**Director of Client Planning and  
Employment**



» Did You Know?

A white cane is not considered “durable medical equipment” and therefore is not covered by medical insurance; training to use the cane safely and effectively is not either.

October 15th is recognized nationally as White Cane Safety Day.

» The white cane is an important orientation, navigation and safety tool used by those who are blind or have low vision.

Ohio’s White Cane Law states “the driver of every vehicle shall yield the right of way to every blind pedestrian guided by a guide dog, or carrying a cane which is predominantly white or metallic in color, with or without a red tip.”

» The white cane serves three main purposes through the senses of touch and hearing:

Information • Protection • Identification

» The average cost of a white cane is \$30.

During the year, CSC's Board of Trustees voted to extend the financial year by three months in order to end on a calendar year basis going forward. CSC's 2017 Fiscal Period includes financial results for the period October 1, 2016 – December 31, 2017.

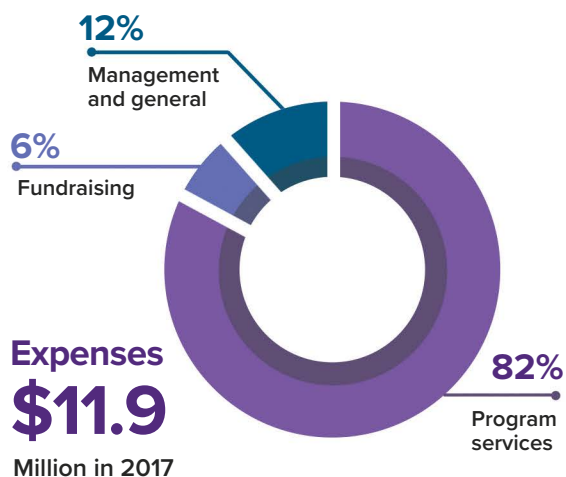
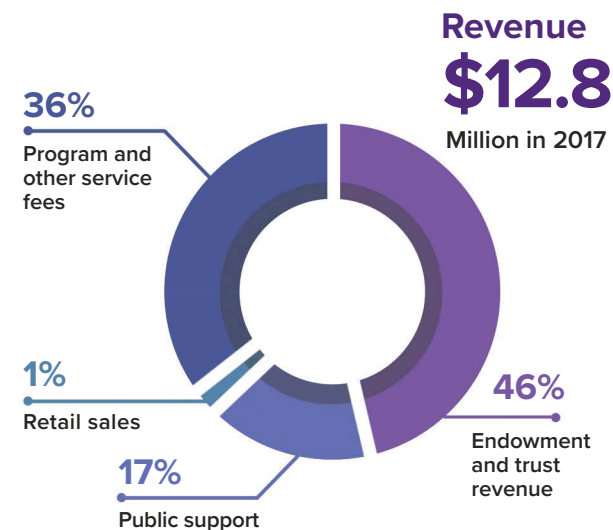

## Balance Sheet

### Assets

Cash, receivables, inventory and prepaids	\$3,099,900
Endowment and beneficial trust investments	\$91,844,092
Property and equipment	\$10,851,398
<b>TOTAL ASSETS</b>	<b>\$105,795,390</b>

### Liabilities

Payables and accrued expenses	\$785,014
Donor annuities	\$222,154
Deferred revenue	\$453,301
<b>TOTAL LIABILITIES</b>	<b>\$1,460,469</b>

### Net Assets

Unrestricted net assets	\$52,835,372
Temporarily restricted net assets	\$18,861,714
Permanently restricted net assets	\$32,637,835
<b>TOTAL NET ASSETS</b>	<b>\$104,334,921</b>

**TOTAL LIABILITIES AND NET ASSETS** **\$105,795,390**

## Statement of Operations

### Revenue

Public support	\$2,154,432	17%
Retail sales	\$124,791	1%
Program and other service fees	\$4,694,262	36%
Endowment and trust revenue	\$5,841,656	46%
<b>TOTAL REVENUE</b>	<b>\$12,815,141</b>	<b>100%</b>

### Expenses

Program services	\$9,835,824	82%
Management and general	\$1,432,914	12%
Fundraising	\$683,759	6%
<b>TOTAL EXPENSES</b>	<b>\$11,952,497</b>	<b>100%</b>

**Surplus from Operations** **\$862,644**



Cleveland Sight Center's mission is to empower people with vision loss to realize their full potential and to shape the community's vision of that potential.

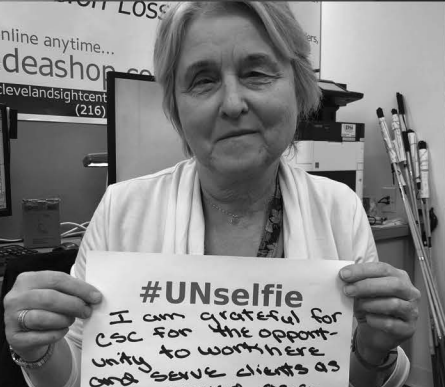
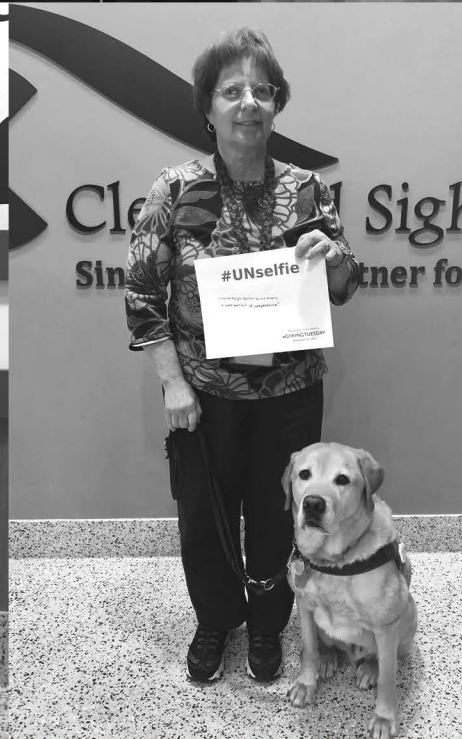

**Cleveland Sight Center**

---

University Circle 1909 East 101st Street Cleveland, OH 44106	Highbrook Lodge 12944 Aquilla Road Chardon, OH 44024	216-791-8118 info@clevelandsightcenter.org clevelandsightcenter.org
--	--	---