

Engage • Educate • Empower • Employ



2017 Report to the Community

October 1, 2016 – December 31, 2017



Message from the Board Chair and President and Chief Executive Officer

Dear Friends,

It is with great pride and strong sense of accomplishment that we present Cleveland Sight Center's 2017 Report to the Community.

As you turn the pages, you will not only get a better understanding of all the exciting initiatives we accomplished this past year but you will also see the effect your support has had on people like Kenny, Min Joo, Ryan and many others.

The Fiscal Period began with the agency's Board of Trustees enthusiastically approving a new three-year strategic plan. The planning process helped us pinpoint the evolving challenges our clients face. As a result, Cleveland Sight Center has begun to implement strategies that focus on existing and emerging technologies designed to help people who are blind or who have low vision navigate the world around them. The plan also sets forth a firm commitment to benefit even more clients, despite significant reductions in government funding for vision-related programs. We are excited to deliver services in new ways that minimize burdens, eliminate barriers and provide maximum benefit to our clients.

As the region's premier resource for those who are blind or have low vision, our clients help us tell many great stories. We ask that you help us share these stories with family, friends and colleagues. Be sure to follow us on Facebook, Twitter and Instagram for more great successes and the latest information about our agency.

On behalf of all those whose lives you have impacted through your generous support, we thank you!

A handwritten signature in black ink that reads "Sheryl King Benford".

Sheryl King Benford
Chair, Board of Trustees

A handwritten signature in black ink that reads "Larry Benders".

Larry Benders
President and Chief Executive Officer

Founded in 1906, Cleveland Sight Center (CSC) is the only organization in Northeast Ohio dedicated to fulfilling the lifelong needs of individuals who are blind or have visual impairments. CSC provides comprehensive services for individuals from infants to seniors to overcome any barriers they face to obtaining an education, maintaining employment and achieving independence and an overall quality of life. Supported by 100 full-time and 80 part-time employees, 53 board trustees and more than 450 volunteers, CSC served 17,828 people during Fiscal Period 2017 through direct services, preventative vision screenings and education programs.



Learn more about us by visiting www.clevelandsightcenter.org.

About Us.

» CSC is rated a 4-Star Charity

Cleveland Sight Center was again awarded the coveted and **highest possible 4-star rating from Charity Navigator**, demonstrating CSC's strong financial health and commitment to accountability and transparency.



CSC's advocacy efforts reach across Ohio

Cleveland Sight Center hosted a "Blindness and Low Vision Awareness Day" at the Ohio Statehouse in March 2017, meeting with members of the Ohio House of Representatives and Ohio Senate. Throughout the year, CSC hosted legislators for informational meetings and tours at the agency's main headquarters in University Circle and at Highbrook Lodge in Chardon, Ohio.

White Cane Safety Day on October 15th

White Cane Safety Day is recognized nationwide every October 15th. The white cane is an **important orientation, navigation and safety tool** used by those who are blind or have low vision.

Community Engagement

Community engagement reached **9,005 audience members through 237 outreach events.**



Programs included:

- The Aging Eye
- Blindness Basics
- Meeting Someone Who is Blind
- Tips, Tools and Techniques

» Highbrook Lodge is re-accredited by the American Camp Association

Highbrook Lodge, CSC's 65-acre camp in Chardon, Ohio, was re-accredited by the American Camp Association.

Founded in 1928, Highbrook Lodge provides a unique summer camp experience to promote **friendship, growth, independence and self-sufficiency** through traditional camp activities adapted to the needs of campers.



» Cleveland's Terminal Tower lit up like a white cane

Cleveland's most recognizable icon, the Terminal Tower, was lit in white and red lights to resemble a white cane and raise awareness for blindness, low vision and Cleveland Sight Center.

Events raised over \$433,000 and increased awareness for CSC

White Cane Walk, Golf Classic, Spellbound, #GivingTuesday and the Technology Fair raised important dollars for programs and services as well as introduced clients to the newest in assistive technology products.

17,828 total number served
in Fiscal Period 2017

Volunteers donated
11,820 hours valued
at \$285,335



Kenny's Story

»» “Early Intervention has helped him process and **grow faster.** Suggestions offered at home like using materials we already had available to us was so different than what a doctor’s office or therapy session can provide. When services are provided at home, it decreases the social anxiety by allowing him to stay in his “safe zone.” He has improved his cognitive, motor and social skills; **he’s moving, and that’s everything.”**

-Mackenzie, mother of Kenny



» **155** teachers and educators attended “See What’s Possible” training seminars to work with students who are blind or have low vision.

» **638** youths reached educational milestones and achieved success in the classroom.

» **10,750** preschool vision screenings conducted to identify vision issues in young children.



Early Intervention services to the families of infants and toddlers reached 16 counties across Northeast Ohio.

Students prepare for independence – college, work and living on their own.

1,654 patients

were served through Low Vision Clinic appointments and occupational therapy services to **best maximize remaining vision.**



» **511** adults received rehabilitation services to **increase independence, confidence and safety.**

» **CSC's Empowerment Fund provided necessary dollars for low-income clients to obtain useful assistive technology products and services.**

"Before I got my CCTV, my world was closing in, I couldn't read anything anymore. Since I got my CCTV, **I got new life!** I use it every day and tell everyone about how wonderful Cleveland Sight Center is, the wonderful services they have and the wonderful people that work there!"

– Margaret, Empowerment Fund recipient



CSC's Eyedea Shop sold products for living well with vision loss to **3,232 customers across 39 states.**



Min Joo's Story



CSC empowers people like Min Joo, who had no mobility training while growing up. She found Cleveland Sight Center as a client in 2015 and began working at the agency shortly thereafter. "CSC is important for people from the beginning of their lives to people like me, who didn't even know it existed! With vision loss here, you're given opportunities and there are so many other people like me – we're all supported by everyone."

» CSC's Call Center provided services to more than 15 campaigns including:



Jon Husted
Ohio Secretary of State

EXPERIENCE
COLUMBUS

NIB
NATIONAL INDUSTRIES FOR THE BLIND

ROSMIRELY
cleveland
Convention and others bureaus

» 52 clients placed in jobs;
44 partners in employment including:



Walmart
Save money. Live better.



571,829
phone calls and
emails handled by
the Call Center »

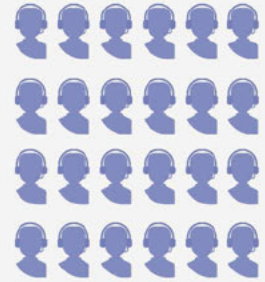

or 52 phone calls
and emails per hour.

Employment clients are supported in:

- Work Assessments
- Job Seeking
- Skills Training
- Interviewing Skills
- Job Development
- Peer Support

Call Center associate Stephanie Webster was selected from a pool of national applicants to participate in National Industries for the Blind's Effective Supervision: Leading the Way 2017 program. Stephanie started with CSC in 2012 as a Customer Service Representative and has been promoted to multiple leadership positions within the Call Center, including her current role as Team Lead.

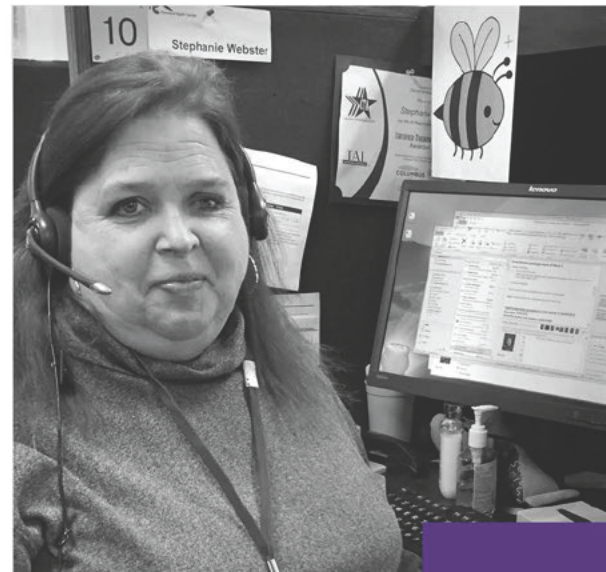



Ryan's Story

» Originally starting at CSC as a student in Bright Futures Preschool, Ryan used the lessons and skills he learned to push him forward and graduate from Wright State University. He started working at CSC in 2015 and credits programs like Fundamentals for Success for helping him learn to live on his own and become more independent. “When I was younger, I worked at Highbrook Lodge which taught me how to work with different kinds of people on a daily basis. Interacting with people and helping them every day is my favorite part of my job. I love working here!”

Fiscal Period 2017 By The Numbers:

» **17,828** total number served.

2,347 individual donors made gifts and pledges totaling \$3,176,480.

61,453 total miles driven over 2,200 trips through Transportation Services, eliminating a barrier to independence.

28,471,863 steps taken by CSC's participants in the United States Association of Blind Athletes National Fitness Challenge, which is the amount of steps it would take to walk across the United States 56 times!





» **511** adults received rehabilitation services to increase their independence, confidence and safety through in-home and group trainings.

113 clients received financial scholarships to obtain assistive technology devices.

» **52** clients placed in jobs;
44 partners in employment.

232 camper experiences at Highbrook Lodge during summer, fall and winter programs.



491 therapeutic recreation program attendees enjoyed fine arts, leisure activities and social opportunities.



571,829

phone calls and emails handled by the Call Center.



Cleveland Sight Center
Since 1906, a Partner for Life



**Honor Roll of Donors
and Volunteers.**



October 1, 2016 - December 31, 2017



Your Support October 1, 2016 - December 31, 2017

During the year, CSC's Board of Trustees voted to extend the financial year by three months in order to end on a calendar year basis going forward. CSC's 2017 Fiscal Period includes financial results for the period October 1, 2016 – December 31, 2017. Philanthropic support over this 15-month period totaled \$3,176,480 from 2,347 donors. More than 450 volunteers contributed over 11,000 volunteer hours, resulting in a value of over \$285,000 to the agency.

The generosity of donors and volunteers allows Cleveland Sight Center to serve clients of all ages who are blind or have low vision. They make meaningful and impactful contributions every day to make CSC such a vibrant, unique and strong community resource.

Sources of Support

\$3,176,480 from 3,680 Gifts and Pledges

Donor Type	Dollars	Gift Count
Individuals	\$1,714,079	3,140
Corporations	\$182,390	270
Organizations	\$292,141	158
Foundations	\$987,870	112
Total	\$3,176,480	3,680

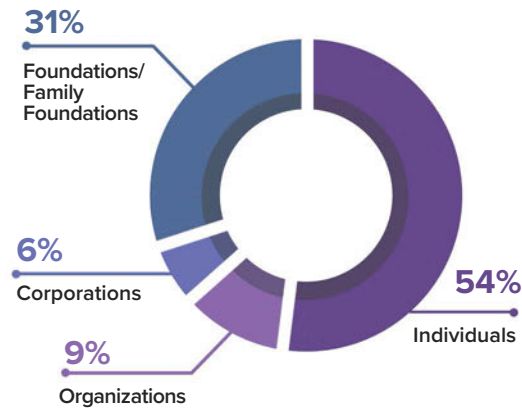

Thank You!

We are grateful for the thousands of donors and volunteers who have helped us significantly impact the lives of those we served during the 2017 Fiscal Period. Every attempt is taken to properly acknowledge financial gifts and service hours which have so generously been donated to CSC. If you notice an opportunity for us to improve the way we communicate our acknowledgement of your support or if you have general questions for us, please contact Cleveland Sight Center's Director of Development Karen Bain Hiller at 216-658-4583 or khiller@clevelandsightcenter.org.



»» Volunteer Spotlight

CSC's partnership with John Carroll University's Center for Service and Social Action connects students with volunteer opportunities at CSC. JCU student Antonia Piazza volunteered in CSC's Adult Literacy program in the fall. Said Antonia, "One Wednesday, I was going through my normal service routine at the Sight Center. I was surprised when I walked into the classroom and saw a cake on the table with words written in frosting thanking me and the other student from JCU. Then, I was even more surprised when everyone started singing happy birthday. My birthday was that coming Sunday, but I had only talked about birthdays once at the beginning of the semester. The man (client) that I work with every week had remembered that my birthday was coming up and had made plans with the professor to surprise me with cake and ice cream. He even got me a card and included a sweet, typed message in it. His thoughtfulness almost brought me to tears, and I'm so grateful for the relationship I built with him over the past semester!"

The Foresight Society

» Established to honor all individuals who have made the ultimate commitment of an endowment gift, established a life income plan or made provisions in their estate plans to benefit Cleveland Sight Center.

Shirley* and Arnold* Aaron	Miss Helen C. Cole*	Ms. Elizabeth Gordon*
Mrs. Beatrice Abramson*	James P.* and Catherine E.* Conway	Mr. Stanley L. Gorski*
Mr. and Mrs. Peter W. Adams	Mrs. Robert C. Coplan*	Leonard C. Gradeck*
Mr. Davey L. Adams, Jr.*	Mr. Robert C. Coplan*	Mr. and Mrs. Michael E. Grady
Mrs. Mary Jane Albrecht*	Miss Alice M. Cotabish*	Mrs. Winifred H. Gray*
Dr. Gerald O. Allen*	Mrs. Elizabeth Fackler Cozier*	Ms. Irene Greene
Mrs. William R. Althans*	Miss Patricia R. Creedon*	Miss Ruth E. Greve*
Dr. and Mrs. William L. Annable	Mr. Thomas W. Cristal	Sally K. Griswold*
Anonymous	Mrs. Sondra L. Cristal	Mrs. Mary K. Grotosky*
Mrs. Ruth Armstrong*	Mrs. Elizabeth T. Davies*	Mr. Thomas J. Gruber* and
Karen Peterson Assink	Mary R. DeMarco*	Ms. Judith Fay
Mrs. Charles D. Barkwill*	Ms. Josephine A. DeMarco*	Ms. Helga M. Guhne*
Mrs. Barbara Bell	Neil and Bonnie Dick	Mr. and Mrs. Charles Gustafson
Mr. Larry E. Benders	Walter and Joan Dietz	Ms. Maria Johanna Hall*
Mrs. Marilyn Bennett*	Ms. Gertrude Dlubac*	Mrs. Virginia H. Hamann*
Dr. Sanford A. Berman*	Mr. Cleo B. Dolan*	Mr. Frederick B. Hanisch*
Mrs. Lillian R. Bily*	Mrs. Elizabeth L. Dolch*	Ms. Beverly S. Harris*
Janice Blanton	Miss Norma M. Dolezal	Mr. William A. Hart*
Mrs. Shirley A. Blau*	Mrs. Lucia M. Donner*	Mrs. Madeleine Harwood*
Mr. David Bliss	Mrs. Marjorie Drollinger	Mr. Ernest Haudeshalt*
Ms. Mary J. Bodnar*	Ms. Janet A. Dunbar*	Mrs. Jane W. Haynam*
Ms. Rosalie M. Boman*	June A. Dvorak, M.D.*	Mrs. Nelle Heiligenthal*
Mr. and Mrs. Reynold E. Bookman	Ms. Sally A. Ehrens*	Miss Betty J. Hemann*
Mr. William H. Booth*	Mr. Robert J. Eklund	Mrs. Creda Heppe*
Mrs. Herbert M. Borstein*	Mr. Robert L. Englander	Mr. Brian L. Heyman*
Mrs. Janet Bowinkelman-Stipkala	Mr. Walter R. Ericsson*	Mrs. Gretchen S. Hickok*
Mr. John F. Boyle, Jr.	Ms. Julie Eshner*	Mrs. Helen Hildebrand*
Mrs. Morris Bradley*	Mrs. Helen C. Eyerdam*	Mrs. Eleanor B. Hill*
Mrs. Lois Briggs*	Mrs. Frances T. Fangboner*	Michael J. Hill*
Miss Lola Brockman*	Mr. Ferris Fawaz	Mrs. Margaret E. Holan*
Miss Sheila Brown	Ms. Louise Feld*	Judge Milton D. Holmes*
Mrs. Robert M. Brucken*	Ms. Katherine C. Feller*	Mrs. Constance M. Howell*
Mr. Clark E. Bruner* and Mrs. Polly Bruner*	Julia Marie Figuli*	Mrs. Phyllis Ianni*
Mrs. Minna S. Buxbaum*	Mrs. Marie Flowers*	Pamela and Scott Isquick
Mrs. Clarissa B. Campbell*	Ms. Alice Ford*	Mrs. Elizabeth M. Jacobs*
Mr. Arnold Jacobs and	Mrs. David Frankel*	Ms. Dorothy M. Jaeger*
Mrs. Jean Cannon Jacobs*	Ms. Margaret J. Freeman*	Mr. Richard A. Jevons*
Mrs. Elise Carmosino*	Ellsworth L. Friedley, M.D.*	Ms. Ann J. Jekutis*
Ms. Martha M. Carroll*	Ms. Gloria A. Friend*	Ms. Mary C. Johnson*
Mr. Joseph Cavalier*	Mr. Thomas P. Furnas	Mr. Norman W. Johnson*
Ms. Helen A. Chamberjian*	Mrs. Ione P. Gaeth*	Mr. Gordon H. Johnson*
Mrs. Elizabeth N. Chamberlain*	Ms. Natalie Gaines*	Mrs. Dorothy E. Johnson*
Dr. Webb P. Chamberlain*	Ms. Joy Garapic	Ms. Lillian Kaufman*
Mr. Charles E. Chaney	Gary and Stacey Gardiner	Mrs. Joan S. Kayer*
Mr. E. Bruce Chaney*	Mrs. Margaret M. Geib*	Mrs. Frances A. Keister*
Mr. Coming Chisholm*	Mr. and Mrs. Thomas J. Gibbons	Alvin M. Kendis*
Mr. Martin J. Chonko*	Esther H. Gimp*	Lenore Golden Kessler
Ms. Bertha Clyne*	Ms. Marie S. Glenny*	Mr. Fred D. Kidder
Mrs. Harriette R. Cochran*	Mrs. Lillian Goodwin*	Mrs. Helene K. Klaus*

Mr. Jay Robert Klein*
 Ms. Ruth T. Klein*
 Mrs. Ann Kline Gilbert*
 Frances Klivans*
 Mrs. Evelyn Knight*
 Mrs. Marilyn Knobel
 Mr. Kenny Koblitz
 Mr. R. Robert Koch*
 Mr. and Mrs. John E. Kohl
 Mr. and Mrs. Neil Koppelman
 Eleanore M. Kosman*
 Evelyn R. Kosman*
 Dr. and Mrs. Charles K. Koster
 Mr. and Mrs. Kevin R. Krencisz
 Mrs. Josephine Kroecker*
 Ms. Elizabeth M. Kukkola*
 Mrs. Mina Kulber*
 Andy and Peggy Kundtz
 Mr. and Mrs. Ewald E. Kundtz, Jr.
 Mr. John M. Kundtz
 Mrs. Paula F. Kushlan
 Elwin* and Doris* Lackman
 Marvin and Carol Lader
 Ms. Edna L. Langford*
 Dorothea F. Larson*
 Victor F. Leanza, Ph.D. and
 Fran J. Leanza, M.Ed.
 Mrs. Mark R. Levine*
 Mrs. Charlotte S. Levy*
 Mrs. Judith Lichtig*
 Mr. Howard A. Lichtig and
 Ms. Kathleen M. O'Neil
 Dr. Irving S. Lieberman*
 Mr. Nathan S. Lipsyc
 Mrs. Evelyn Lissauer
 Mr. James A. Lissauer*
 Mrs. Lois H. Luntz*
 Mrs. Rosette Lurie*
 Carolyn R.* and James I.* Mahler
 Mr. Jack N. Mandel*
 Mr. and Mrs. Robert J. Mattei
 Mr. Edward R. Matthews*
 Ms. Betty L. Mauer*
 Mr. Bruce V. Mavec
 Colonel Thomas C. McNeal*
 Mr. John Q. McWilliams*
 Mary Mehring*
 Martha Melincoff Puzzo*
 Mrs. Bernard S. Meyer*
 Mr. Edward Miles*
 Ms. Louise Miles*
 Mr. John F. Minco*
 Mr.* and Mrs. Warren Morgan
 Ms. Ruth K. Morrison*

Miss Florence I. Mortus*
 Mrs. Dexter Louise Mosley*
 Mr. Scott C. Mueller
 Mrs. David N. Myers*
 Mrs. Lucia S. Nash*
 Mrs. Louise F. Neely*
 Mrs. Marcella S. Nelson*
 Mr. Delos T. Nelson*
 Mrs. Grace E. Neumann
 Ms. Edythe Nickel*
 Ms. Norma E. Novak*
 Mr. and Mrs. Michael E. Oberndorf
 Caroline G. Oberndorf
 Mr. John P. O'Brien
 Mr. Michael J. O'Brien
 Mr. Patrick C. O'Brien, Jr.*
 Mr. and Mrs. William J. Ockington
 Ms. Caroline Olesick*
 Mrs. Heath Oliver
 Mr. Heath Oliver*
 James R. O'Malley, M.D.*
 Mr. Hugh O'Neill*
 Mrs. Nancy O'Neill*
 Mr. John Oros*
 Mrs. Dudley W. Page*
 Mr. Len Pecjak
 Elizabeth Peckham*
 Mr. and Mrs. Thomas H. Plummer, Jr.
 Ms. Dorothy Prentis*
 Mrs. Ardis Pretzer*
 Mr. Elmer L. Pretzer*
 Mrs. Alfred M. Rankin
 Mrs. Izzetta Rankine*
 Esther Rapport*
 Evelyn L. Reese*
 Ms. Wilma Reid*
 Mr. Willis Reisner*
 Mrs. Emily Rense*
 Mr. Frank Rense*
 Mrs. Patricia Reschke*
 Mrs. George Richman*
 Ms. Sallye L. Robbins*
 Laura Ann Roberts*
 Mrs. Harold Rohricht*
 Mr. Harold Rohricht*
 Mrs. Frances Roland-McKinnon
 Ms. Barbara Romeo*
 Mrs. Robert Ronder*
 Mrs. Marian S. Rose*
 Mrs. Joseph Roth*
 John and Delores Saada
 Mr. Isadore Sacks*
 Evie and Gordon Safran
 Mr. Merritt B. Sampson*

Mrs. Margaret E. Saunders*
 Ms. Ruth Schaefer*
 Mrs. Anne B. Scheffler*
 Miss Jean C. Schiefelbein*
 Mr. Richard R. Schier*
 Mrs. Leila M. Schier*
 Miss Alice Schmotzer*
 Mr. David Scholl
 Ms. Dorothy Scholl*
 Mrs. Howard B. Schulman
 Mr. Ray J. Schultis*
 Mr. Forest C. Scott*
 Mrs. Faye M. Shapero*
 Mrs. Anna M. Sharkozy*
 Ms. Patricia A. Shearer*
 Mr. Frank Sheaver*
 Ms. Julia B. Shirak*
 Ms. Grace Short*
 Mrs. Naomi Singer
 Mrs. Beryl M. Siringer*
 Mr. and Mrs. Peter E. Smith
 Marlene and Darrell Smith
 Mr. and Mrs. Wayman W. Smith
 Mrs. Janice L. Smith-Nance*
 Jane Bradley Smythe*
 Mr. Richard L. Snyder*
 Ms. Mildred C. Sollenberger*
 Mrs. Helen L. Spachtholz*
 Mr. William J. Spiker
 Mr. Irwin L. Spott*
 Mrs. Hattie B. Spott*
 Mr. William L. Spring
 Diane* and Bill Spring
 Dr.* and Mrs. Robert St. Leger
 Mrs. Florence Stanford*
 Mrs. Vivian F. Steckel*
 Ms. Bessie C. Stein*
 Mrs. Joyce K. Steinhoff*
 Mrs. Lee Stern
 Mrs. Marjorie Stern
 Mr. and Mrs. Arthur J. Stern*
 Mr. and Mrs. Howard F. Stirn*
 Miss Patricia Stone*
 Mrs. Marjorie H. Stonehill*
 Mr. James P. Store*
 Mr. Ralph E. String*
 Ms. Elizabeth L. Stryker*
 Mrs. Patricia S. Sullivan*
 Mrs. Mary E. Sutphin*
 Mrs. Julia O. Sutton*
 Alexander S. Taylor II
 Mrs. Marguerite E. Taylor*
 Mrs. Horace S. Thompson*
 Ms. Doris E. Tomorwitz*

Mrs. Frank S. Treco, Jr.
 Ms. Margaret Triska*
 Mrs. Peter J. Tsivitse
 Mrs. Florence Tubbesing*
 Ms. Pauline Tursic*
 Alvin Udelson*
 Ms. Linda J. Urban
 Mrs. Robert E. Vaughan*
 Ms. Helen W. Vecchio*
 Miss Arleen Vesper*
 Mrs. Clare Walker
 Mr. Frederick R. Watson
 Mr. Albert J. Weatherhead, III*
 Mrs. Geraldine L. Webber*

Mr. Jerome Weingart*
 Mrs. Elizabeth D. Wellman*
 Ms. Winifred E. Wellman*
 Mrs. Madge M. Wells*
 Mr. Stanley E. Wertheim
 Mr. Victor G. Whalley*
 Mr. and Mrs. Charles L. White
 Mrs. F. Robert Wiesenberger*
 Mr. F. Robert Wiesenberger*
 Clyde E. Williams, Jr.*
 Mr. and Mrs. Arthur Wintner*
 Mr. William C. Witt, Jr.
 Mr. and Mrs. James B. Wolf, Jr.
 Mr. and Mrs. John P. Wolf

Mr. and Mrs. Milton Wolfson*
 Mr. James M. Wood
 Libby and Ray Wovries*
 Mr. Robert P. Wright, Sr.*
 Mr. and Mrs. Timothy F. Wuliger
 Mrs. Theresa A. Wunch*
 Ms. Josephine A. Young*
 Dr. Theodore T. Zuck*
 Frann R. Zverina
 Mrs. Robert M. Zverina
 Mr. Robert A. Zverina and
 Ms. Kathy Spiegelman
 Ms. Nancy C. Zverina

The Champions' Society

» Members have given gifts totaling \$5,000 or more during Fiscal Period 2017 and are truly Cleveland Sight Center's most philanthropic supporters. CSC's 2017 Fiscal Period includes gifts made during the period October 1, 2016 – December 31, 2017.

American Foundation
 Anonymous
 Nelson and Karen Assink*
 Association of Indian Physicians
 of Northern Ohio
 Mr. and Mrs. Larry E. Benders
 Benesch, Friedlander, Coplan & Aronoff
 The Bicknell Fund
 Bridgestone Americas Tire Operations
 Eva L. & Joseph M. Bruening Foundation
 Catanzarite Family Foundation II
 Cleveland Clinic Cole Eye Institute
 Cleveland Clinic Health System
 Community Fund Management Foundation
 Continental Tire the Americas, LLC
 Mr. Jonah Cummings
 The DBJ Foundation
 Dealer Tire
 Delta Gamma Alumnae - East
 DeWeese Memorial Foundation
 Dennis & Judy Engel Charitable Fund
 Mr. and Mrs. Robert L. Englander
 Harry K. and Emma R. Fox
 Charitable Foundation
 Sam & Esther Friedman Foundation
 Harold Russell Gardiner Trust
 Mr. Frederick S. Gass and Dr.
 Margery Gass
 GPD Group Employees Foundation, Inc.

Mr. and Mrs. Charles Gustafson
 Edwin T. and Mary E. Hamilton Fund
 The Hankins Foundation
 Hankook Tire America Corp
 Ms. Priscilla B. Hoag
 Mr. and Mrs. David H. Hoercher
 George & Pamela Humphrey Fund
 KeyBank National Assoc.
 Mr. Russell Konst
 Mr. and Mrs. Edwin Langhenry, Jr.
 Toby D. Lewis Philanthropic Fund
 of the Jewish Federation of Cleveland
 Mr. Howard A. Lichtig and
 Ms. Kathleen M. O'Neil
 Milton & Tamar Maltz Family Foundation
 Michelin NA TCAR Sales
 Mr. Scott C. Mueller
 The Murch Foundation
 John P. Murphy Foundation
 Nexen Tire America, Inc.
 Northeast Ohio Areawide
 Coordinating Agency
 Mr. Robert J. Norton
 Mr. and Mrs. John P. O'Brien
 Ohio Children's Foundation
 Mr. and Mrs. Oye Olatoye
 Mr. and Mrs. David D. Parish
 Parts Distribution Xpress Inc.
 Miss Betty J. Powers

Elisabeth Severance Prentiss Foundation
 Mr. and Mrs. Douglas Ralston
 The Rite Aid Foundation
 Mrs. Carla Roehl
 Mr. and Mrs. John M. Saada, Sr.
 Evie and Gordon Safran
 Ralph and Lucille Schey Foundation
 Albert G. & Olive H. Schlink Foundation
 Schoff Family Foundation
 William Schoff Family Charitable Fund
 Smith Family Charitable Fund, a Donor
 Advised Fund of Fidelity Charitable
 The Kelvin and Eleanor Smith Foundation
 Mrs. Norah Stuhldreher
 The SWP Foundation
 Mr. G. Maxwell Toole
 The Tsivitse Foundation
 U.S. Assoc. for Blind Athletes
 United Way Services of Greater Cleveland
 Mr. and Mrs. Myron C. Weissman
 Madge & Lyman Wells Family
 Foundation
 Wells Fargo Foundation
 Mr. and Mrs. Stanley E. Wertheim
 Westfield Group
 Thomas H. White Foundation
 The Clyde Williams Foundation
 Wolf Family Foundation
 Yokohama Tire Corporation

The Leaders' Society

» Members have given \$2,500 to \$4,999 during Fiscal Period 2017. CSC's 2017 Fiscal Period includes gifts made during the period October 1, 2016 – December 31, 2017.

AHS Foundation	Dr. and Mrs. Michael H. Greenberg	PNC Bank
Mr. and Mrs. Dwight M. Allgood, Jr.	Mr. Jonathan Leebow	Mr. Gary Poth
Mr. and Mrs. Wally Anders	Fred A. Lennon Charitable Trust	Progressive Special Lines Team
Anonymous	Catherine L. and Edward A. Lozick Foundation	Rock and Roll Hall of Fame
Ms. Sheryl King Benford	Lubrizol Foundation	Mr. and Mrs. James A. Schoff
Mr. and Mrs. Reynold E. Bookman	Mr. and Mrs. Andrew J. Marcotte	Mrs. Linda Cornell Smythe
Brecksville Laser Eye Center	Ms. M. Coletta McNamara	Dr. and Mrs. Peter J. Tsivitse
Case for Sight	David and Inez Myers Foundation	Susan and John Turben Foundation
George W. Codrington Charitable Foundation	Mr. and Mrs. Richard Nailling	VANDA Pharmaceuticals
John Milton Costello Foundation	Ohio District Kiwanis International - 14th Division Council	The S.K. Wellman Foundation, Inc.
Mr. John R. Desmond	Parrish-McIntyre Tire	Steven and Judy Willensky Philanthropic
Mr. and Mrs. Thomas P. Furnas	Mr. and Mrs. David J. Pastor	Fund of the Jewish Federation of Cleveland
Mr. and Mrs. David L. Gaetjens	Mr. and Mrs. Douglas A. Piper	Mr. Michael Wright
The Giant Eagle Foundation		
Ms. Elizabeth P. Graham		

The Ambassadors' Society

» Members have given \$1,000 to \$2,499 during Fiscal Period 2017. CSC's 2017 Fiscal Period includes gifts made during the period October 1, 2016 – December 31, 2017.

Abel, Bishop & Clarke Realty Company	Mr. and Mrs. Robert W. Clark	Mr. Christopher Harvey
American Council of the Blind - Greater Cleveland Chapter	The Columbus Foundation	Mrs. Lynn V. Heiligenthal-Showalter
Anonymous	Joseph M. Coney, M.D.	Highland Hts. Lions Club
Lidija M. Balciunas, O.D. and Mr. Mike Thomas	Mr. William E. Cornell, Jr.	Ms. Karen B. Hiller
Dr. William Baldwin	Mr. and Mrs. Thomas W. Cristal	Dr. David J. Horejs and Dr. Lisa Ward
Joan and Leonard Baron Foundation	Mr. and Mrs. J. Patrick Cunningham	HW & Co.
Mr. and Mrs. Myron Belkin	Mr. and Mrs. Peter W. Danford	Mr. and Mrs. Richard C. Hyde
Edward F. and Barbara A. Bell Family Foundation	Delta Gamma - CWRU	Hyster-Yale Group, Inc.
Mr. Anthony Bertone	Mr. Walter M. Demczar	IBM Corporation Employee Charitable Giving Campaign
Mr. and Mrs. Martin C. Blake	Mr. and Mrs. Martin D'Eramo	InfoCision Management Corporation
Mr. Robert M. Brucken	Mr. and Mrs. George F. Dunn	Mr. Arnold Jacobs
Dr. and Mrs. William E. Bruner, II	Mr. and Mrs. George P. Engeler	Mr. and Mrs. Ronald L. Kahn
Mr. Richard M. Burk	Federal Reserve Bank of Cleveland	Mr. and Mrs. Melvin Kamins
Ms. Ruth Anna Carlson and Mr. Albert Leonetti	United Way Campaign	Dr. Richard S. and Carol Kaufman Philanthropic Fund of the Jewish Federation of Cleveland
Mr. and Mrs. Joseph A. Cellura	Ms. Marline H. Fitzpatrick	Kendis Family Trust
The Center for Community Solutions	Ms. Charlotte Fornal	Mr. and Mrs. Lawrence D. Kennedy
Christ Child Society of the Western Reserve	Frangos LLC	Kinzua Environmental, Inc.
	Arthur J. Gallagher & Co.	
	Ms. Catherine Gannon	
	Philip H. and Jane G. Geier Fund of The Cleveland Foundation	
	Mr. and Mrs. Robert L. Hartford III	

Ms. Sandra M. Kovalik
 Milton A. and Charlotte R. Kramer
 Charitable Foundation
 Mr. and Mrs. Kevin R. Krencisz
 Ms. Rachel Kychun
 Frances and Jane Lausche Foundation
 Rita and Charles Lawrence Endowment
 Fund for Highbrook Lodge
 Ms. Laura Lennerth
 Morton Q. and Judith W. Levin
 Philanthropic Fund of the Jewish
 Federation of Cleveland
 The Louie Run Inc.
 Mandel Foundation
 Marcotty Giving Fund, a Donor Advised
 Fund of Fidelity Charitable
 Mrs. Sandra Marley
 Mrs. Susan Martin
 Arthur B. McBride, Sr. Family
 Foundation
 Stanley and Barbara Meisel, II,
 Philanthropic Fund of the Jewish
 Federation of Cleveland
 Mr. Benjamin Meisenzahl

Charles J. and Patricia Perry Nock Fund
 of The Cleveland Foundation
 Mr. and Mrs. Edward Oberndorf
 Ms. Janette M. O'Brien
 Otis Elevator
 Mr. David Parish
 Pirelli Tire
 Ms. Erin Ploucha
 Mr. and Mrs. Thomas H. Plummer, Jr.
 Mr. and Mrs. John G. Podhradsky
 Ms. Marie Praspal
 Ms. Kathleen Price
 Harry H. Stone Family "C" Philanthropic
 Fund of the Jewish Federation
 of Cleveland
 Mr. and Mrs. Paul E. Rosenberg
 Mr. and Mrs. Edward Rubovits
 Mr. Robert H. Sachs
 Judith and James A. Saks Philanthropic
 Fund of the Jewish Federation
 of Cleveland
 Mr. and Mrs. John Schoff
 Ms. Kathryn Schulman
 Mr. and Mrs. Oliver E. Seikel

Mr. and Mrs. Michael Sherban
 Ms. Mary Anne Skudnik
 Mr. and Mrs. Peter E. Smith
 Mr. and Mrs. Richard A. Snyder
 Mr. William L. Spring
 Mrs. June E. Stephens
 Ms. Mackenzie Stubbins
 Mr. and Mrs. Jassen Tawil
 Mr. and Mrs. Alexander S. Taylor, II
 Ms. Barbara J. Thiel
 Dr. and Mrs. Elias I. Traboulsi
 Ms. Linda J. Urban
 USA Parking Systems, LLC
 Mahdiah Veladi
 Judith & Edward Ward Family Fund
 Mrs. Tracy Ward
 Warren Roofing & Insulating Co.
 Nate Wasserman Camp Fund
 The Clara Weiss Fund
 Dr. and Dr. Robert E. Wenz
 Mrs. Charlotte Wike
 Mr. James M. Wood
 Mr. John T. Wynne

The Advocates' Society

» Members have given \$500 to \$999 during Fiscal Period 2017. CSC's 2017 Fiscal Period includes gifts made during the period October 1, 2016 – December 31, 2017.

Mr. and Mrs. Ronald A. Adams
 American Legion Auxiliary Unit 91
 Anonymous
 Dr. Charles Bailin
 Ms. Megan Barlow
 Mrs. Aloise O. Bates
 BDT Capital Partners
 Mr. Steven Benders
 Dr. Robert Bloom
 Louis J. and Jean E. Bloomfield
 Philanthropic Fund of the Jewish
 Federation of Cleveland
 Mr. Alfred J. Buescher
 Mr. Robert F. Burkhardt
 Mr. and Mrs. Kenneth Burns
 Mr. James A. Byrne
 Mr. Joseph Calabrese
 Mr. Matthew Carrier
 Central Cadillac Limited
 Mr. and Mrs. Holbrook Cleminshaw

Ellen and Victor Cohn Philanthropic
 Fund of the Jewish Federation
 of Cleveland
 Mr. and Mrs. David E. Cook
 Ms. Sarah Cook
 The Cuyahoga Group
 Mr. William T. Dabb, Jr.
 Daly Family Fund, a Donor Advised
 Fund of Fidelity Charitable
 Delta Gamma Alumnae - Westshore
 Mr. Miljo Dragutinovic
 Mr. Steve Dudas, Jr.
 Mark and Deborah DuMars
 Charitable Trust
 Ms. Valerie Durrant
 Kathy and Fred Eisner Donor Advised
 Fund of the Jewish Federation
 of Cleveland
 Ms. Carol A. Faulb

Fisher-Titus Medical Center -
 Employee Civic Fund
 Forhan Family Foundation
 Mrs. Kathleen Forlenza
 Mr. and Mrs. Charles D. Fowler
 Mrs. Sylvia W. Fowler
 Mr. and Mrs. Mark F. Gainer
 Mr. and Mrs. Gary Gardiner
 Ms. Lee Ann Gilgen
 Grand River Sailing Club, Inc.
 Rochelle and Harley Gross
 Philanthropic Fund of the Jewish
 Federation of Cleveland
 Mr. David Gruber
 Guiding Eyes for the Blind
 Ms. Susan Harnden
 Stephen Hegner Charitable Fund of
 the American Endowment
 Foundation
 Ms. Kristine M. Henige

Mr. and Mrs. John F. Herrick, Sr.
 Mr. Richard L. Hess
 Mrs. Marion F. Hill
 Mr. and Mrs. Jerry Hollenkamp
 Mr. and Mrs. Stephen J. Hudak
 Mr. and Mrs. Dudley S. Humphrey, Jr.
 Mr. and Mrs. Donald M. Jack, Jr.
 Mr. and Mrs. Mike Jackson
 Ms. Emma Jochum
 Mr. Ralph Johnson
 Miss Patricia Lynn Kalbac
 Mr. George Kennedy
 Kiwanis Club of East Geauga, Inc.
 Mrs. Dolores Kleinman
 Mr. Ronald Kubalski
 Mr. and Mrs. Fred Kuhar
 Mr. and Mrs. Richard E. Lawrence
 Mr. and Mrs. William B. Leahy
 Ms. Kathleen Leanza
 Mr. and Mrs. Tom Leiden
 Ms. Laura A. Leslie
 Mr. and Mrs. William Levine
 Mr. and Mrs. Fred Lombardo
 Mr. Michael Longmore
 Daniel W. Lopresti '03 Student
 Philanthropic Board
 Mr. and Mrs. Kenneth E. Love
 Ms. Linda Macklin
 Mr. and Mrs. Benjamin E. Mann
 The Mathews Family Foundation
 Mattingly Low Vision, Inc.
 McCarthy, Lebit, Crystal &
 Liffman Co., L.P.A.
 Mr. and Mrs. Alan McDonald
 Medical Mutual of Ohio
 Mrs. Cherie L. Meibuh
 Ms. Susanna Meles

Ms. Karen D. Melton
 Ms. Betsy Menzel
 Mr. and Mrs. Frank S. Merezicky
 Mr. and Mrs. John Milgram
 Mr. and Mrs. Kelley F. Moran
 Thomas L. Morton, Ph.D.
 Mrs. Katrina L. Nummela
 Mr. and Mrs. Eric M. Oakley
 Mrs. Patrick C. O'Brien, Jr.
 Dr. and Mrs. Paul T. Omelsky
 Mr. and Mrs. Sean O'Reilly
 Oswald Financial, Inc.
 Mr. Paul Pace
 Mr. Nathan Pangrace
 Mr. and Mrs. David J. Partington
 Mr. and Mrs. Thomas J. Patton
 Mr. Richard Pavlish
 Philips Advanced Molecular Imaging
 Mr. and Mrs. Spencer N. Piszczak
 Podl Family Fund, a Donor Advised
 Fund of Fidelity Charitable
 Mr. and Mrs. David Potter
 Ms. Noreen Powers
 Mr. and Mrs. Thomas L. Rathburn
 Mr. and Mrs. John E. Rees
 Ms. Kathleen K. Riley
 Mr. and Mrs. Frank M. Rizzo
 Ms. Beverly J. Roach
 Mr. Ryan Rodau
 Dr. and Mrs. Fred Rosenberg
 Mrs. Gail Rosewater
 Ms. Jane M. Rusiecki
 Ms. Barbara D. Salsbury
 Toni and Donald Scherzer Family Donor
 Advised Fund of the Jewish
 Federation of Cleveland
 Ms. Anne Schoff

Mrs. Carol Schulman
 Dr. Jeffrey E. Schultz
 Mrs. Roberta K. Shane
 Mr. and Mrs. Edwin Z. Singer
 Ms. Judith Sklarek
 Ms. Alanna Smith
 Mr. Steven Smith
 The Smithers Group
 Ms. Eileen Sotak and
 Mr. William J. Kessler
 Dr. and Mrs. Thomas L. Steinemann
 Stratos Wealth Partners, LTD
 Mrs. Edna D. Strnad
 Mr. Michael K. Swarengen
 Mr. and Mrs. Joseph T. Switala
 Ms. Eileen K. Tanner
 Ms. Linda E. Tawil
 Ms. Alissa Thomas
 Mr. Chris A. Tolbert
 Mrs. Kimberley D. Tomashefski
 Mr. and Mrs. Ned H. Tookman
 Toyo Tires USA Corp
 Ms. Bonnie Vaughan
 Mr. and Mrs. Richard Virkler
 Mr. James Visintainer and
 Ms. Amy Milsted
 Mr. and Mrs. Keith Wane, Sr.
 Mr. and Mrs. Kenneth Weissman
 Ms. Kathleen Welch
 Dr. Julia Whiteside
 The Allayne and Douglas Wick
 Foundation
 Mr. Kenneth Willings
 Ms. Elizabeth J. Wirstrom

Friends

» The following donors provided a gift up to \$500 during Fiscal Period 2017. CSC's 2017 Fiscal Period includes gifts made during the period October 1, 2016 – December 31, 2017.

ABA Insurance Services
 Ms. Mary T. Abbott
 Dr. Tom I. Abelson and
 Dr. Abby G. Abelson
 Mr. Michael Abouserhal
 Ms. Laura Adams
 Ms. Julianne Addie

Mr. Stephan T. Aden
 Ms. Kimberly Adkins
 Mr. Charles F. Adler
 Akron Blind Center
 Mr. and Mrs. Philip J. Albertino
 Mrs. Berda F. Allen
 Mr. and Mrs. Greg Allen

Ms. Rose K. Allen
 Mr. Shaun W. Allen
 Mr. and Mrs. William E. Allen
 Mrs. Elise Allen-Frankenfield
 Mr. and Mrs. Lonnie Alley
 AM Industrial Group LLC
 Ms. Kathy Amend

American Council of the Blind of Ohio-
 Medina County Chapter
 AmTrust Compliance Team
 Mrs. Carol A. Anders
 Mr. Andre L. Anderson
 Mr. James W. Anderson
 Ms. Michelle Anderson
 Ms. Paula Anderson
 Mr. and Mrs. Stuart M. Anderson
 Mr.* and Mrs. Robert F. Andree
 Mrs. Barbara Andrews
 Ms. Joan Andrews
 Ms. Isabella Angala
 Anonymous
 Mrs. Margaret C. Ansel
 Mr. Joseph Anselmo
 Mrs. Margaret Anselmo
 Anthem Blue Cross/Blue Shield
 United Way Campaign
 Ms. Lori Anthony
 Mr.* and Mrs. Dominic Aquilino
 Mrs. Kacie V. Armstrong
 Mrs. Shirley Arnoff
 Ms. Karen Arnold
 Dr. and Mrs. Richard S. Arnstine
 Artistic Renovations of Ohio, LLC
 Mr. and Mrs. Charles Asente
 Mr. and Mrs. Ronald L. Ashley
 Mr. and Mrs. John L. Asimakopoulos
 Association of Fundraising
 Professionals - Cleveland Chapter
 Mr. Mark Atkinson
 Ms. Rimantas Aukstuolis
 Mr. and Mrs. Henry Ault
 Ms. Monica Avery
 Mr. and Mrs. Joel Axelrod
 Mr. Bill Baatz
 Dr. and Mr. Allison Babiuch
 Mr. and Mrs. James D. Bacon
 Ms. Jan Baharis
 Mr. Carl T. Baker
 Ms. Lori Baker
 Mr. Robert S. Balantzow
 Mr. and Mrs. Fred J. Baldassari
 Dr. Lester A. Ballard
 Mr. Christopher J. Bame
 Mr. Sean Bammer
 Touk Bammer
 Mr. and Mrs. David M. Banas
 Ms. Elizabeth Barber
 Mr. and Mrs. Frank Barberio
 Ms. Valery Barkley
 Ms. Grace Barnard
 Ms. Gretchen Barnard



Ms. Anna Barnes
 Barnes & Noble, Inc.
 Mrs. Angela Barnes
 Ms. Melissa Barnett
 Mrs. Doris Baron
 Mr. Donald L. Barr
 Ms. Florence H. Barrett
 Mr. Kevin T. Barrett
 Ms. Ashley Barron
 Ms. Charlene M. Barta
 Mrs. Doris M. Bartlett
 Ms. Mary Ann Basista
 Ms. Colleen Baskin
 Dr. and Mrs. Jonathan Bass
 Ms. Cynthia Bassett
 Ms. Dolores P. Bastaich
 Mr. and Mrs. John Batchelder
 James H. Bates, M.D.
 Mr. and Mrs. Casey Batule
 Ms. Julie Bealko
 Mr. and Mrs. Karl L. Becker
 Mr. Tony Becker
 Mr. and Mrs. Howard S. Beder
 Dr. and Mrs. George H. Belhobek
 Mr. and Mrs. Lawrence M. Bell
 Ms. Caroline Bencivenga
 Ms. Dana Benders
 Mr. Gary J. Benesh
 Ms. Lenore Benjamin
 Ms. Anne Bennett
 Mr. and Mrs. Eugene Bennett
 Mr. and Mrs. Richard Benucci
 Mr. and Mrs. Richard Benz
 Mrs. Elaine Bercu
 Ms. Debra Berenberg
 Mr. and Mrs. George J. Berendt
 Mr. Mike Berezonsky
 Mrs. Lynn C. Berg
 Mrs. Marilyn Berger
 Mrs. Joy C. Berke
 Ms. Joanne Berkovitz
 Mr. Irving Berliner

Mrs. Barbara W. Berman
 Ms. Barbara A. Berry
 Mr. and Mrs. Thomas Bertin
 Mrs. Virginia Bertram
 Ramesh Bettaiah
 Mr. Norman J. Beznoska, Jr.
 Mr. Neil Bhagat
 Mr. Richard W. Bieber
 Mr.* and Mrs. Morton B. Biel
 Mrs. Beverly A. Bierbusse
 Ms. Margaret Bistak
 Mr.* and Mrs. Arthur H. Blackburn
 Mr. Timothy Blackmon
 Mr. and Mrs. Adam J. Blake
 Mr. and Mrs. Gary L. Blakemore
 Mr. Joseph A. Blasko
 Mr. Richard J. Blum
 Mrs. Beatrice Blumenthal
 Larry and Flora Blumenthal Family
 Philanthropic Fund of the Jewish
 Federation of Cleveland
 Mr. and Mrs. Andrew Bodden
 Mr. and Mrs. Paul H. Bodden
 Mr. and Mrs. Thomas Bodden
 Ms. Georgiann Bodle
 Mr. and Mrs. Cory Bodnar
 Ms. Charity F. Bolling
 Mr. Ben Bonanno
 Mr. Barry E. Bonchek
 Mr. David Bond
 Mr. and Mrs. Richard A. Bonitz
 Mr. Robert Bonkowski
 Mr. Gregory Bonner
 Ms. Larecia Bonner
 Mr. Robert Bonnett
 Mr. and Mrs. James A. Bontempo
 Ms. Jennifer Bordeaux
 Mr. Richard W. Borton
 Mr. and Mrs. Duane Bosler
 Ms. Debra J. Bothel and
 Mr. James G. Dutton
 Mr. and Mrs. John M. Bourne

Mr. Brian Bowerman
 Mr. and Mrs. James W. Bowers
 Mr. John W. Boyd
 Ms. Molly Boyden
 Mrs. Sally Boyden
 Mr. Russell Boyer
 Mr. and Mrs. Llewellyn D. Boyle
 Ms. Barbara A. Braidic
 Mrs. Christine Brammer
 Mr. and Mrs. Robert Branch
 Mr. and Mrs. Frank Brand
 Mr. and Mrs. Ronald K. Brandt
 Ms. Carolyn M. Bratush
 Ms. Claudia M. Brazet
 Mr. and Mrs. Drew Brazie
 Ms. Lynne D. Breed
 Mr. Gregory M. Breen
 Ms. Jessica Bresnahan
 Ms. Jill Bresnahan
 Ms. Melissa Bresnahan
 Mr. and Mrs. Jerry Bresnahan
 Kelly E. Bresnan
 Brewer-Garrett Company
 Mr. and Mrs. Robert Brewster
 Mr. and Mrs. Thomas G. Brick
 Mrs. Beverly Brickley
 Mrs. Marilyn R. Brickman
 Ms. Crystal Bridges
 Ms. Ellen Briggs
 Ms. Martha F. Brinson
 Ms. Beth Brody
 Mr. Robert Brooks
 Mr. and Mrs. Arthur A. Brown
 Mrs. Barbara F. Brown and
 Dr. Stanley L. Brown
 Mr. Bill Brown
 Mr. Keith A. Brown
 Mr. Mark Brown
 Mrs. Patricia Brown
 Ms. Ann Browning
 Ms. Nancy Brucken
 Ms. Joan Bruening
 Mr. Keith Bruening
 Mr. Kevin T. Bruening
 Ms. Min Joo Bruening
 Mr. and Mrs. Kenneth R. Bruening
 Mr. and Mrs. Gilbert R. Brundjar
 Mr. and Mrs. Kevin D. Brusk
 Mr. and Mrs. William R. Bryan
 Mr. Robert J. Brzezinski
 Ms. Janice Bubnick
 Mrs. Sharon Buccieri
 Ms. Norma Bucey
 Mr. and Mrs. Michael Budinger
 Mr. Anthony Bulic
 Mrs. Charlotte A. Bull
 Mr. and Mrs. Edmund P. Bullis
 Mr. and Mrs. Harry Bullock
 Mrs. Jackie Bumba
 Mr. Douglas Bunker
 Ms. Sally Burgett
 Ms. Colleen M. Burke
 Mr. Mark Burke
 Mr. and Mrs. Leo A. Burkhardt
 Ms. Catherine Burns
 Mr. and Mrs. Lawrence N. Burns
 Mr. and Mrs. Patrick Burns
 Mr. and Mrs. David B. Burrows
 Ms. Sis Bush
 Mr. and Mrs. William J. Bush
 Ms. Mildred Busher
 Mr. Donald Butler, Esq.
 Mr. and Mrs. Ed Butler
 Mr. and Mrs. Robert J. Buzzard
 Mr. Kevin Byers
 Pastor Kevin Byous, Jr.
 Ms. Laura Byrnes
 Mr. Eugene Cahen
 Ms. Leslie Calanni
 Mr. and Mrs. Richard Calich
 Mrs. Ann C. Calkins
 Ms. Kristen Callahan
 Mr. and Mrs. Christian Callsen
 Ms. Janice Capezzuto
 Dr. and Mrs. William E. Cappaert
 Mr. and Mrs. Matthew C. Carandang
 Mr. and Mrs. Vincent Carbone
 Mr. Mark Carden
 Mr. and Mrs. Ben Carey
 Cargill Deicing Technology
 Mr. and Mrs. Patrick Carlin
 Mr. and Mrs. John J. Carney
 Ms. Shawna Carothers
 Ms. Sharon Carr
 Ms. Colleen Carroll
 Mr. Paul Carte
 Mr. James Cartwright
 Ms. Anna Carulas
 Rabbi Joshua Caruso
 Mr. and Mrs. Greg J. Caspio
 Mrs. Tonnette Catron-Andrews
 Mr. and Mrs. Joseph M. Cava
 Cedarwood Companies
 Mr. and Mrs. Anthony W. Cejer
 Mr.* and Mrs. Chris Celebrezze
 Center Elementary School
 Ms. Carol M. Cercek
 Mr. and Mrs. Joseph Chadbourne
 Dr. and Mrs. Krishan Chandar
 Ms. Gabby Chandler
 Ms. Wendy Charny
 Mrs. Florence K. Chelm
 Mr. Joseph Chesbrough
 Mr. and Mrs. Lawrence Chesbrough
 Mr. and Mrs. Barry R. Chesler
 CHHS Class of 1952
 Mrs. Amanda Chiarelli
 Ms. Tavia Chiles
 Mr. and Mrs. Henry Chisholm III
 Ms. Amanda Chounramany
 Mr. Noy Chounramany
 Ms. Lynn Chrisman
 Mr. Eric K. Christiansen
 Miss Tammy Christmas
 Ms. Roberta L. Christopher
 Mrs. Laurie K. Chudzik
 Mrs. Jacqueline Cicconetti
 Mrs. Alice Ciotta
 Mr. and Mrs. John Cipolla
 Mr. and Mrs. Charles M. Ciuni
 Ms. Elizabeth F. Clark
 Mr. Gilbert J. Clark
 Mr. Junius R. Clark III
 Mr. Larry Clark
 Mr. and Mrs. Craig G. Clasen
 Mr. and Mrs. Gary Clawson
 Ms. Sally Clem
 Cleveland Custom Tees
 Cleveland Skin Pathology Laboratory
 Cleveland Host Lions Club
 Cleveland Indians Progressive Field
 Cleveland State University
 Coast 2 Coast Forklifts Ltd
 Mr. and Mrs. Michael Coccitto
 Mr. Lionel Coffey
 Ms. Lois Cohen
 Mr. Robert Cohen
 Mr. and Mrs. Barry L. Cohn
 Mr. Richard R. Colbert and Ms. Ellen Rie
 Dr. and Mrs. Steven S. Cole
 Ms. Arline Coleman
 Mr. David Coleman
 Ms. Sharon Coleman-Smith
 Mr. and Mrs. Anthony Colini
 Ms. Carolyn A. Collin
 Ms. Danielle Collins
 Mr. and Mrs. Eugene P. Collins
 Ms. Claudia Concors
 Mrs. Kathy Conkey
 Ms. Aileen Connors
 Mr. John Conry and Mrs. Donna Conry
 Ms. Susan Constantine

Mr. Richard Conway
 Mr. and Mrs. Thomas Cooke
 The Honorable Colleen C. Cooney
 and John Cooney
 Mr. and Mrs. Kevin Cooney
 Mr. Sean Cooper
 Mr. and Mrs. David Cooper
 Mr. and Mrs. Joseph Corbin
 Ms. Christine Cordiak
 Mr. Gerald M. Cornell
 Ms. Antoinette M. Cosari
 Mr. and Mrs. Richard V. Costas
 Mrs. Katherine Cost-Atagi
 Mr. Frank Covangio
 Mr. and Mrs. Lawrence H. Coven
 Dr. and Mrs. Scott S. Cowen
 Ms. Connie Coxon
 Ms. Jaime Coyne
 John P. Craig Fund, a Donor Advised
 Fund of Fidelity Charitable
 Ms. Barbara Crane
 Mr. and Mrs. Thomas P. Crawford
 Ms. Michelle A. Creer
 Ms. Emelye Crehore
 Ms. Joyce Crews
 Mr. and Mrs. Michael A. Cristal
 Mr. and Mrs. Charles Crocker
 Mr. and Mrs. Eric S. Croft
 Mrs. Cynthia Crosby
 Ms. Julia P. Cross
 Mr. and Mrs. Alan R. Crossman
 Mr. Brian Crowe
 Mr. Kevin Crowe
 Mr. and Mrs. Edward Crowe
 Mrs. Martha W. Cubberley
 Ms. Laura Cunningham
 Mr. John J. Curran
 Mr. and Mrs. Pitt A. Curtiss
 Mr. and Mrs. Dennis J. Cvelbar
 Mr. and Mrs. Lee E. Czerniawski
 Mr. Anthony A. Dafonseca
 Ms. Jessica Dalrymple
 Mr. and Mrs. Shawn C. Damico
 Mr. Robert B. Daney, Jr.
 Mr. and Mrs. Orlando J. Dangond
 Ms. Constance Danielson
 Ms. Judith Dannehy
 Mr. and Mrs. Joseph Dare
 Ms. Marianne Darlak
 Mrs. Katherine J. Darling
 Ms. Cynthia A. David
 Ms. Barbara J. Davidson
 Mr. and Mrs. Martin Davidson
 Mrs. Beverly I. Davis

Mr. Clifford Davis
 Mrs. Lois J. Davis
 Mrs. Sandra R. Davis
 Ms. Barbara M. Dean
 Ms. Jennifer Dean
 Ms. Nancy Dean
 Ms. Stacie DeBenedictis
 Mr. Bradford DeBusk
 Mr. Alan Decker
 Mr. Edward H. DeConingh, Jr.
 Ms. Stella Decrane
 Ms. Maria Decsy
 Deepwood Foundation
 Mr. and Mrs. Ronald W. Dees
 Mr. and Mrs. James Deidrick
 The Deja Vu Book Club
 Mr. and Mrs. Ernest DeJesus
 Mr. and Mrs. J. Ron Della Penna
 Mr. Michael J. Delmedico
 JJ DeLong & Associates, Inc.
 Mr. Joseph DeMark, Jr.
 Ms. Lindsay DeMent
 Mr. and Mrs. Hicham Derai
 Mr. and Mrs. Gary S. Desberg
 Mr. and Mrs. Donald M. Desch
 Design Interface Inc.
 Miss Kelsey Desmond
 Mrs. Jo Anne M. Desmond
 Suzanne D'Ettorre Charitable Fund,
 a Donor Advised Fund of Schwab
 Charitable
 Ms. Catherine Devan
 Ms. Melinda Deveer
 Mr. and Mrs. Daniel E. DeYear
 Mr. and Mrs. Louis R. Di Placido
 Mrs. Zelda Diamond
 Ms. Rose DiCicco
 Ms. Kathleen Dickey
 Mrs. Joanne Dicob
 Mr. and Mrs. Louis Didomenico
 Dietrich & Associates, Inc.
 Ms. Helen Dietz
 Mr. Alex DiLauro
 Ms. Carole DiLauro
 Mr. Thomas J. Dilling*
 Ms. Kathryn Dills
 Ms. Brenna Dimming
 Mr. Vincenzo A. DiPio
 Dr. and Mrs. Jesse DiRando
 Mrs. Julie DiRenzo
 Ms. Rochelle DiTomaso
 Ms. Mary Dixon
 Mr. Gordon S. Doble*
 Mr. and Mrs. Russell Dobos

Mr. and Mrs. Benedict Dobrowski
 Ms. Szilvia Dobscha
 Mrs. Stephanie Dockus
 Mr. and Mrs. Richard H. Dodson
 Mr. and Mrs. Mark C. Doland
 Miss Norma M. Dolezal
 Mr. and Mrs. Ronald Dombcik
 Dominic Management and
 Development Corp.
 Ms. Cynthia M. Donato
 Mr.* and Mrs. Abraham Donner
 Mr. and Mrs. Leonardo D'Onofrio
 Ms. Deanna Donovan
 Mrs. Dorothy Dorfman
 Mr. and Mrs. Jeffrey S. Dorfmeyer, Sr.
 Ms. Nancy Dotson
 Ms. Karen Doubrava
 Ms. Judith R. Dragin and
 Mr. Howard A. Kline
 Mrs. Colleen Drago
 Ms. Susan M. Draus and
 Mr. Burt R. McCorkle
 Ms. Elizabeth K. Dreben
 Ms. Paulette Dubecky
 Ms. Janet Duber
 Mr. and Mrs. Duane Dubsy
 Ms. Therese Duffy
 Mr. and Mrs. Brian Dunmire
 Ms. Cheryl Dunphy
 Mr. and Mrs. Joseph R. Duquette
 Mr. Patrick Durkin
 Ms. Ruth M. Duttweiler
 Dvoroznak Family Charitable
 Fund of Schwab Charitable
 Mr. and Mrs. Frank P. East
 Mr. and Mrs. Richard C. Ebner
 Ms. Maribeth C. Ebner
 Mr. Dennis Eckart
 Mrs. Lucille G. Eckstein
 Mr. Gregory Edgehouse
 Edgewater Yacht Club, Inc.
 Mr. Shaunessy Egan
 Mr. and Mrs. Walter F. Ehrnfelt III
 Mrs. Joan F. Eigner
 Dr. Marina Eisenberg
 Mr. and Mrs. Martin W. Eland
 ELCO Corporation
 Mr. and Mrs. William B. Eldredge
 Ms. Anne Ellmers
 Mr. Stanley J. Emerling
 Mrs. Nellie A. Emrhein
 Mr. and Mrs. Jon Englander
 Mr. and Mrs. James W. English
 EnviroChemical, Inc.

- Mr. and Mrs. Marc Eppler
 Mr. and Mrs. Stephen F. Epstein
 Mr. and Mrs. Vic F. Erml
 Mr. and Mrs. Donald Esarove
 Mrs. Sally L. Essreg
 Mr. and Mrs. John C. Estep, Jr.
 Mr. and Mrs. Charles Evans
 Ms. Jennifer Evans
 Ms. Mollie Evans
 Mr. and Mrs. Chandler H. Everett
 Mr. and Mrs. William B. Exline
 Mr. Karl Fabian
 Ms. Katie Falin
 Mr. and Mrs. Edward Falkner
 Mr. and Mrs. Steven J. Famiano
 Mr. and Mrs. Robert E. Farrar
 Ms. Kathleen M. Farrell
 Mr. Larry Faulhaber
 Ms. Donna Faust
 Ms. Judith Fay
 Dr. and Mrs. J. Peter Fegen
 Dr. John E. Feighan and
 Dr. Elizabeth B. Feighan
 Mr. and Mrs. Paul H. Feinberg
 Mr. and Mrs. James E. Feltes
 Ms. Laurel B. Feniger
 Ms. Nancy Lee Ferjutz
 Ms. Palma S. Ferrari
 Ms. Maria Fesz
 Ms. Barbara Fetterman
 Mr. and Mrs. Richard Fetterman
 Mr. Frank Field
 Ms. Cheryl Fields
 Mr. Peter A. Filipic
 Mrs. Gloria Fine
 Ms. Patricia L. Fine
 Mr. Stephen Finegold
 Mr. Charles W. Finley
 Mr. Brendan Finn
 Mr. James Fischer
 Ms. Betty Fishman and
 Mr. Melvin S. Wolk
 Ms. Marian Fisk
 Mrs. Elizabeth P. Fitzgerald
 Ms. Monica Fitzgerald
 Ms. Gail Flacks
 Mr. and Mrs. Paul Flament
 Mr. and Mrs. Daniel M. Fleig
 Ms. Mia Flowers
 Ms. Kerry Fochtman
 Mr. and Mrs. Louis Fodor
 Miss Mary Eileen Fogarty
 Mr. and Mrs. Ray Fondran
 Ms. Kristin Foran
 Ms. Carole D. Fordham
 Mr. and Mrs. Joseph A. Fornal
 Ms. Erica C. Fornari
 Mr. and Mrs. Ronald G. Fountain
 Mr. Robert A. Fowler
 Mr. Sal Fragapane
 Mr. Andrew Francis
 Mrs. Mariellen Frank
 Mr. Mark D. Frank
 Mr. and Mrs. Bruce D. Frank
 Mr. and Mrs. Lester C. Frank
 Mr. and Mrs. Burton Frankel
 Mr. and Mrs. Earl Franklin
 Mrs. Bonnie Franks
 Mr. and Mrs. Richard N. Franks
 Ms. Stacie Frasco
 Ms. Jacqueline Freedman
 Mrs. Judy Freedman
 Mr. and Mrs. Ed Freeman
 Ms. Joyce A. Freeman and
 Mr. Dennis Freeman
 Mr. and Mrs. Mitchell Freiberg
 Ms. Hope Frenette
 Mr. and Mrs. Lawrence Friedlander
 Max R. and Jane Friedman Family
 Philanthropic Fund of the Jewish
 Federation of Cleveland
 Ms. Mary L. Friedman
 Ms. Michelle L. Fritchen
 Mr. and Mrs. Fred R. Frisbie
 Mr. Edward Frohwerk
 Mr. Steven Frohwerk
 Mr. James E. Frolking
 Mr. and Mrs. James J. Fudale
 Mr. and Mrs. Raymond Fuerst
 Mr. Lance Fuisting
 Mr. Allan R. Fukalek
 Mr. and Mrs. Peter D. Fuldauer
 Mr. and Mrs. David C. Fulton, Sr.
 Ms. Stacie M. Furst
 Ms. Deborah Gaebelein
 Ms. Michelle Gainer-Stripe
 Ms. Anna Gainor
 Mr. Donald P. Galea
 Ms. Margaret Galla
 Peter L. and Barbara Y. Galvin Family
 Philanthropic Fund of the
 Jewish Federation of Cleveland
 Mr. Michael Galvin
 Dr. Sanjay Gandhi and
 Dr. Namita Gandhi
 Mrs. Lois M. Ganley
 Richard E. Gans, M.D.
 Ms. Ann Gantose and Ms. Carol Mitchell
 Mr. Gerald Ganuelas
 Garage Creative Studios
 Ms. Joy Garapic
 Mrs. Marie Garbo
 Ms. Margaret M. Gardner
 Ms. Mary Gardner
 Mr. and Mrs. Michael B. Gardner
 Mr. Phillip M. Gardner, Jr.
 Mr. and Mrs. Michael Gareau
 Ms. Grace Garver
 Mr. and Mrs. Michael T. Gaul
 Mr. Patrick Gaul
 Mr. and Mrs. David J. Gauntner
 Mrs. Lois Gaynor
 Ms. Sherry Gehring
 Mr. and Mrs. Jay F. Geib
 Mr. and Mrs. John Gelo
 Mr. Gary George
 Mrs. Ida Geracci
 Ms. Regina Geracci
 Mrs. Maryanne C. Geraci
 Mr. and Mrs. Nick Geraci
 Dr. Judith C. Gerblich and
 Dr. Adi A. Gerblich
 Ms. Janice Gerda
 Mr. and Mrs. William H. Gerdes
 Ms. Clarissa H. Gereby
 Mary C. Gerhart, O.D.
 Mr. Jeff Getts
 Mr. and Mrs. Thomas J. Gibbons
 Mr. and Mrs. Greg Gibson
 Mr. Randall B. Gifford
 Ms. Robyn Gifford
 Mr. Frank J. Gigliotti
 Mr. and Mrs. Larry Gilbert
 Mr. and Mrs. Nick Gildone
 Mr. and Mrs. Robert H. Gillespy
 Mr. John Gilligan
 Mr. and Mrs. Patrick Ginley
 Mrs. Veronica Giroux
 Ms. Roseanne Giuliani
 Mr. Donald Glaser
 Mrs. Susan Glaser
 Ms. Patricia Glass
 Ms. Char Glatley
 Mr. and Mrs. Brian L. Gleisser
 Mr. and Mrs. Terence Gliha
 Dr. David R. Glynn
 Mr. Robert Gold
 Ms. Liebsche Goldberg
 Mr. Marvin Goldenberg
 Mr. and Mrs. Mark J. Goldman
 Mr. Larry Goldrick
 Mrs. Barbara Goldstein

Mr. and Mrs. Marvin Goldstein
 Mr. and Mrs. Robert B. Goldstein
 Ms. Elaine D. Gommel
 Mrs. Sally A. Good
 Mr. and Mrs. Kevin Goodman
 Mr. and Mrs. Larry Goodman
 Mr. and Mrs. Bernard Gordon
 Mr. and Mrs. Eugene M. Gordon
 Mr. and Mrs. Tom Gorenssek
 Mrs. Shirley Gorze'
 Mr. James D. Gottfried
 Mr. Raymond J. Grabow, Esq.
 Mr. and Mrs. Larry K. Graham
 Mr. and Mrs. Alan Grannis
 Mr. Gary A. Grano
 Grants Plus Fund, a Donor Advised
 Fund of The Cleveland Foundation
 Mr. and Mrs. Garry T. Graves
 Mr. and Mrs. Richard S. Gray
 Ms. Kellie Grayson
 Mrs. Holly Greenfield
 Greg Murray Photography
 Mr. and Mrs. Robert Gries
 Ms. Carol J. Griffith
 Mr. Dale J. Grill
 Mr. and Mrs. Gerard Grim
 Grindstone Glass & Tile LTD
 Ms. Christine Grob-Brammer
 Mrs. Marjorie L. Grodin
 Mr. Joseph H. Groeger
 Mrs. Elaine Gross
 Mr. and Mrs. Daniel V. Gromek
 Dr. and Mrs. Andrew C. Gross
 Mrs. Diana Gross
 Mr. and Mrs. Chris Gruber
 Mr. Keith Gruber
 Mr. and Mrs. Konstantin Kats
 Mr. Gary E. Gumz
 Mr. and Mrs. Dennis Gunnoe
 Ms. Kathleen Gunthert
 Mr. and Mrs. Blair K. Haas
 Ms. Harryet Hady
 Mr. Tom Haendiges
 Mr. and Mrs. Karl A. Haerr
 Ms. Lisa Haffa
 Mr. David F. Haines
 Ms. Kimberly Hajek
 Mr. and Mrs. Robert G. Halcik
 Ms. Annette Haley
 Mr. and Mrs. Harvey Hall
 Ms. Martha S. Halliday
 Ms. Kelli Halter
 Ms. Anne M. Hamada
 Ms. Mary A. Hamilton

Ms. Vella R. Hammer
 Mr. Herbert L. Hampson
 Mr. and Mrs. Douglas Haney, Jr.
 Ms. Laura Hanish
 Ms. Meghan Hanrahan
 Mr. Tim and Mrs. Patti Hanrahan
 Mr. and Mrs. Robert C. Happ
 Jon and Roberta Hardacre Charitable
 Trust, a Donor Advised Fund of
 Fidelity Charitable
 Ms. Sandra L. Hart
 Mrs. Nancy Hartman
 Mr. Robert Hartman
 Mrs. Elsie S. Harvan*
 Mr. and Mrs. Henry R. Hatch
 Ms. Rita Hathy
 Mr. and Mrs. Alfred A. Havlena
 Ms. Kimberly Hawkins
 Mr. John E. Hawkins*
 Ms. Marianne V. Hawson
 Ms. Joy N. Hayes
 Haze & Companies, LLC
 Ms. Carol A. Hazen
 Mr. and Mrs. Stanley Hazen
 Mr. and Mrs. Ryan Head
 Mr. and Mrs. James M. Hennen
 Mr. and Mrs. Ronald Heiber
 Ms. Kathy Heidelberg
 Mrs. Eileen Heidelberg
 Mr. Corbett Hein
 Mr. Nathanael Hein
 Mr. Robert A. Hein
 Mr. David J. Heineman
 Heinen's Teaming Up for
 Education Program
 Mr. and Mrs. Lee Heinonen
 Mr. and Mrs. J. David Heller
 Mr. and Mrs. James Heller
 Mr. and Mrs. Theodore N. Helmuth
 Mr. and Mrs. James M. Helms
 Mr. Mychael Henderson
 Ms. Jessica Hendricks
 Mr. and Mrs. C. Bruce Henry
 Ms. Kathryn K. Henry
 Ms. Irma Herkley
 Mr. Eric Herman
 Mrs. Rhoda Herman
 Mr. and Mrs. Michael A. Herman
 Dr. and Mrs. Robert E. Hermann
 Mrs. Susan J. Herron
 Mrs. Mary Ann Hertzner and
 Dr. Norman Hertzner
 Mr. and Mrs. John Herubin
 Mr. and Mrs. David R. Hexter

Mr. Robert T. Hexter
 John S. and Elaine M. Hibshman
 Philanthropic Fund of the Jewish
 Federation of Cleveland
 Mr. and Mrs. James T. Hickey, Sr.
 Ms. Heather Hickman
 Mr. and Mrs. Joe H. Hinderman
 Mr. Russell T. Hinderman
 Mr. and Mrs. Denis S. Hine
 Mr. and Mrs. James Hlavaty
 Mr. and Mrs. Ted J. Hlavaty
 Mrs. Sandra Hofmann
 Mr. and Mrs. James Hogan
 Ms. Betty G. Holdstein
 Mr. Andrew J. Holland
 Mr. and Mrs. Stephen Holland
 Mrs. Elizabeth B. Hollister*
 Mr. and Mrs. Neal B. Hollowell
 Ms. Roxann Holmes
 Homewatch Caregivers of Beachwood
 Ms. Melissa Hooten
 Mr. Edward R. Horejs, Jr.
 Mr. and Mrs. Greg Horning
 Mr. Robert Horvath
 Mr. and Mrs. Joseph Hosey
 Mr. and Mrs. Robert L. Hottois
 Ms. Marcia R. Houston
 Ms. Lisa Howe
 Mr. James Howell
 Alicia and Jim Howerton
 Mr. and Mrs. James Howerton
 Mr. George Howson, Jr.
 Ms. Josephine C. Hrabley
 Mr. and Mrs. Paul J. Hruby
 Mr. and Mrs. Joseph M. Hrusch
 Suber S. Huang, M.D.
 Dr. Eric Hudak
 Dr. Nicholas Hudak
 Mr. Phillip C. Hudak
 Ms. Joan Hudson
 Ms. Kimberley Hudson
 Ms. Ellen Hummel
 Mr. Paul Hummer
 Mrs. Jeanne Humpal
 Mr. William M. Humphreys
 Mr. Phillip T. Hunt
 Mr. BC Huselton
 Ms. Bridget Hutchinson
 Ms. Joanne Hutchinson
 Ms. Cheryl Hutchison
 Ms. Emmie Hutchison
 Ms. Kathleen M. Hylkema
 Ms. Linda Iacobelli
 Mr. and Mrs. Peter Iarocci

Mr. and Mrs. Nicholas A. Iarocci
 Mr. and Mrs. Harold Ickes
 Ms. Gladys C. Illingworth
 Mr. Vincent Incorvia
 Mr. Paul Ingalls
 Mr. Michael Ingram
 International Brotherhood of Electrical
 Workers, LU #38
 Interstate Diesel Service, Inc.
 Mayouri Inthavong
 Ms. Margaret A. Isquick
 Ms. Margaret O. Isquick
 Pamela and Scott Isquick
 Ms. Dorothy A. Jablonski
 Mr. and Mrs. John Jackson
 Mr. and Mrs. William J. Jackson
 Ms. LaSaundra Jackson
 Mrs. Cheryl Jackson-Ballard
 Ms. Sharon F. Jacobs
 Ms. Cathy Jacobs
 Jacobs Entertainment, Inc.
 Mr. and Mrs. Donald S. Jacobson
 Ms. Judith A. Jacobson
 Ms. Debbie Jacquin
 Mr. and Mrs. Allan B. Jaffe
 Ms. Annette Jakse
 Mr. Steven Jambrozny
 Mr. and Mrs. Joe Jancsurak
 Mrs. Cynthia E. Janitor
 Mr. and Mrs. Timothy J. Jarus
 Ms. Lynne Jaskulek and Dr. Peter Haber
 Mr. and Mrs. Charles D. Javorsky
 Mrs. Lois D. Jeavons
 Ms. Lucille A. Jedlicka-Mendoza
 Mr. John P. Jeffers
 Mr. and Mrs. Robert Jelinek
 Ms. Veronica Jenkins
 Ms. Linda Jenkins
 Mr. Matthew Jennings
 Ms. April Jeter
 Ms. Carmella Jirousek
 Johns Hopkins University Applied
 Physics Laboratory
 Mr. Joseph Johnson
 Ms. Michael Anne Johnson
 Mr. and Mrs. Dereck Johnson
 Mr. and Mrs. Paul D. Johnson
 Ms. Lynne Johnson
 Ms. Cheree Johnston
 Ms. Jeanne Jolluck
 Ms. Pamela Jones
 Mr. and Mrs. Frederick Kuper Jones
 Ms. Adele P. Jones
 Ms. Gail Jones

Ms. Ashley Jordan
 Mr. and Mrs. Myron Joseph
 Mr. Robert S. Jozwiak and
 Ms. Michelle Boudreau
 Ms. Caroline Juan
 Mrs. Kathleen P. Judy
 Mr. and Mrs. Kenneth Juergens
 Mr. and Mrs. L. James Juliano
 Mr. Franklin P. Justice
 Ms. Nancy D. Kaferle
 Ms. Emily Kahn
 Dr. and Mrs. Robert Kalayjian
 Ms. Dolores Kaleal
 Mr. and Mrs. Donald L. Kalman
 Mr. and Mrs. Kenneth L. Kaloczi
 Mr. and Mrs. Moreed Kamal
 Ms. Norma Kamen
 Ms. Marcia Kampf
 Mr. and Mrs. Stephen C. Kandrac
 Mr. and Mrs. Donald E. Kane
 Ms. Laurel L. Kantz
 Mr. and Mrs. George M. Kanya, Jr.
 Ms. Frances Kapelka
 Mr. and Mrs. Richard J. Kaplan
 Ms. Faye Kaplan
 Mr. Arthur H. Kaplansky
 Mr. and Mrs. Arthur D. Karns
 Dr. Sangeeta Kashyap
 Mr. and Mrs. Stanley C. Kaskey III
 Mr. Thomas Kastelic
 Mr. Milton Katz
 Mr. and Mrs. R. Lewis Katz
 Mr. and Mrs. John Katzenmeyer
 Mr. and Mrs. Jack Kaufman
 Ms. Joan S. Kaufman
 Mr. and Mrs. Elliott M. Kaufman
 Mr. and Mrs. Neal Kay
 Mr. and Mrs. Terry Kebbel
 Mr. and Mrs. Brendan M. Kelley
 Mr. Nathan Kelly
 Ms. Ileen K. Kelner*
 Mrs. Rosella Kemp
 Mrs. Marjorie Kempner
 Mr. and Mrs. Bruce Kendrick
 Miss Amy Kennedy
 Mr. Desmond Kennedy
 Mr. Edward J. Kenny and
 Ms. Dorothy A. Sadowski
 Kent Lions Club
 Mr. William J. Kerner, Jr.
 Mr. and Mrs. David A. Kerr
 Ms. Dolores V. Kessler
 Ms. Lenore G. Kessler
 Dr. Sumita Khatri

Ms. Jennifer Kidd
 Mr. and Mrs. Paul M. Kiffner
 Mr. Robert Kihm
 Mr. Andrew L. Killian
 Ms. Mary Frances Kimble
 Mrs. Sadie B. King
 Mr. Paxson King
 Mr. Timothy Kirchmeier
 Mrs. Ann Kirk
 Mr. and Mrs. Lawrence Kirks
 Kiwanis Club of Lander Circle
 Mrs. Mildred H. Klawfta
 Mr. Douglas Kleckner
 Mrs. Sandra C. Klee
 Mr. and Mrs. Morton P. Klein
 Mr. and Mrs. Stephen L. Klein
 Mrs. Eileen C. Kless*
 Mr. and Mrs. Stuart F. Kline
 Mr. Howard A. Kline
 Mr. and Mrs. Grant T. Kloppman
 Mr. and Mrs. Victor G. Kmetich
 Ms. Carolyn Kmieck
 Mr. and Mrs. Dale C. Knable
 Mr. Mark A. Knapp
 Mr. Randy Knapp
 Mr. and Mrs. Henry A. Knauper
 Ms. Kelli Knaus
 Mr. William F. Knoble
 Mr. Roger W. Knoblock
 Mr. and Mrs. Morris E. Knopf
 Hans G. and Waltraud Knudsen Fund,
 a Donor Advised Fund of Fidelity
 Charitable
 Mr. Michael J. Koblitz
 Mr. Max Koch
 Mr. Matthew Koch and Ms. Roz Travis
 Ms. Donna Koch
 Ms. Denise Koenig
 Mr. and Mrs. John W. Koenig
 Robert I. Kohn Family II Donor Advised
 Fund of the Jewish Federation
 of Cleveland
 Mr. Raymond Kolcaba and
 Dr. Katharine Kolcaba
 Mr. Stanley A. Kolenda
 Dr. Richard Koletsky
 Mrs. Barbara J. Kolodey
 Mr. and Mrs. Richard J. Komanecky
 Mr. Kenneth J. Konchan
 Mrs. Theresa M. Konchan
 Mr. Andy Konkle
 Ms. Nancy Konrad
 Ms. Korrey Kooistra
 Mrs. Catherine Koons

Mr. Alan S. Kopit
 Mr. and Mrs. Ronald A. Koplou
 Mr. and Mrs. Gary Kopper
 Ms. Holly Kosalko
 Mr. and Mrs. Richard L. Koschar
 Mr. and Mrs. Victor Kosik
 Mrs. Judith Kossoff
 Dr. and Mrs. Charles K. Koster
 Mrs. Bonnie Koubeck
 Mr. John Kovacevic
 Mrs. Eileen M. Kovach
 Mrs. June F. Koval
 Mr. and Mrs. Craig Kowalczyk
 Mr. and Mrs. Clifford P. Kowall
 Mr. Robert Kraber
 Mrs. Elizabeth Kraker
 Mr. Gordon R. Kramp
 Ronald H. Krasney, M.D.
 Mr. Theodore R. Krauss
 Carla Krebs, M.D.
 Mr. and Mrs. Robert J. Krenciglova
 Ms. Barbara A. Krieg
 Mr. John Krizansky
 Mrs. Cheryl A. Krogman
 T. Krolikowski-Buck
 Mr. Jacob A. H. Kronenberg and
 Ms. Barbara A. Belovich
 Ms. Andrea B. Rose
 Mrs. Anita Krsak
 Dr. Michael G. Krukones
 Mr. Thomas Krysiak
 Mrs. Rena Z. Kubic
 Ms. Laura Kulber
 Mr. and Mrs. Richard Kulik
 Mr. and Mrs. S. Ernest Kulp III
 Mr. Rajesh Kumar
 Mr. and Mrs. Kevin J. Kumazec, Sr.
 Mr. Robert G. Kundmueller*
 Mr. and Mrs. Ewald E. Kundtz, Jr.
 Mr. and Mrs. Larry A. Kuns
 Mr. and Mrs. John M. Kurowski
 Mr. Abraham Kurp
 Ms. Patricia Kusinski
 Mr. and Mrs. Fred LaBrie
 Mr. James Lach
 Mr. and Mrs. James R. Lach
 Ms. Karolyn Ladas
 Ms. S. Beth Laderer
 Ladies Auxiliary #2374 Fraternal
 Order of Eagles
 Lambert Buick GMC
 Mrs. Carolyn C. Lampl
 Ms. Diane M. Lance
 Mrs. Maxine F. Lane

Mr. Frederick Lange, Jr.
 Ms. Sarah Langner
 Mr. and Mrs. Dale Langshaw
 Mr. and Mrs. Kenneth Laposy
 Mr. and Mrs. Michael J. Laquatra
 Mrs. Gail Larrow
 Ms. Marybeth Laskey
 Jonathan and Leah Lass Charitable Gift
 Fund, a Donor Advised Fund of
 Fidelity Charitable
 Ms. Pauline M. Lattanzio
 Ms. Emily Lauer
 Ms. Georgetta K. Lawrence
 Mr. Donald Lazar
 Mr. and Mrs. Edward Leahy
 Mr. and Mrs. Timothy Leahy
 Mr. and Mrs. Russell J. Leanza
 Ms. Jessica Lebzelter
 Ms. Shavonn Lee
 Mr. and Mrs. William E. Leech
 Mr. and Mrs. James P. Leek
 Ms. Tammi Lees
 Ms. Marlene P. Lehky
 Ms. JoAnn Lehman
 Mrs. Lori J. Leibin
 Mr. John J. Lennon
 Ms. Annette Leonard
 Ms. Emilia Leone
 Ms. Karen Leone
 Mr. and Mrs. Robert A. Leskovec
 Mrs. Cathy Leslie
 Ms. Patricia Lesner
 Ms. Margaret Lesniak
 Mr. and Mrs. Lawrence J. Lester
 Mr. and Mrs. Alan Levine
 Mr. and Mrs. Herbert Levine
 Mr. and Mrs. Ira G. Levinsky
 Mrs. Shirley Lewandowski
 Mrs. Leah Lewenz
 Ms. Dorothy H. Lewers
 Ms. Karen Lewin
 Ms. L. Mary Lewis
 Dr. and Mrs. Jack A. Licate
 Mrs. Ronald Lieberman
 Mr. and Mrs. Michael R. Lienerth
 Ms. Ellen Lim
 Ms. Sharon R. Limp
 Lincoln Electric Company
 Ms. Melissa Lindahl
 Ms. Eva Linich
 Ms. Ingrid Link
 Mr. Martin P. Linn
 Mr. and Mrs. Martin F. Lipman
 Ms. Amy Lipson

Ms. Rochelle Lipson
 Mr. Charles W. Lissauer
 Mr. and Mrs. James Littman
 Mrs. Patricia L. Livengood
 Mrs. Donna J. Loeb
 Ms. Patty Loftus
 Ms. Angela Logterman
 Mr. and Mrs. George Lontor
 Ms. Karen Loparich
 Mr. and Mrs. Eugene M. Lopez
 Mr. and Mrs. Carl F. Lorenzo
 Mr. and Mrs. Matthew J. Love
 Mrs. Amanda M. Love
 Mr. and Mrs. Edward Lowe
 Ms. Lindsay Lowe-Svarovsky
 Mrs. Evelyn Lowell
 Mr. Grayton Lowenfeld
 Ms. Elizabeth Lozar
 LS&S LLC
 Ms. Juanita Lucas
 Ms. Marcia Lucas
 Ms. Deena M. Lucci
 Mr. and Mrs. Randall D. Luke
 Mr. and Mrs. Michael Lukey
 Mr. and Mrs. Kenneth S. Lurie
 Mr. Robert Ly
 Ms. Emmalie Lynch
 Ms. Harriet Lyons
 Ms. Maryann Mack
 Ms. Yvonda Mack
 Mrs. Carol F. Madansky
 Mr. Thomas Madej
 Madison Development Company
 Mr. and Mrs. Tony Madormo
 Mr. and Mrs. Vincent Magnani
 Mr. David Magyar
 Ms. Ember Mahaffey
 Mr. and Mrs. Frank S. Mahne
 Mr. and Mrs. David J. Mahnke
 Mr. Lorn Mahoney, Jr.
 Ms. Lisa Majkrzak
 Mr. Russ Majkrzak
 Mr. and Mr. James S. Makowski
 Ms. Bonita Maky
 Ms. Karen A. Malec
 Mr. James Maline
 Mr. and Mrs. Thomas Malinowski
 Mr. and Mrs. Scott F. Malone
 Maloney + Novotny LLC
 Ms. Kelly Mamajek
 Mr. and Mrs. Robert Manchick
 Mr. and Mrs. Robert Mandelbaum
 Mr. David Manelski
 Holy Rosary Church Choir

- Ms. Helga F. Manik
 Mr. and Mrs. Herrick Mann
 Ms. Deborah Mann
 Ms. Sharon Manocchio
 Ms. Pamela Mansell
 Dr. and Mrs. Edward G. Mansour
 Mr. Bruce Manus
 Mr. and Mrs. Joseph Marchese
 Miss Annora C. Marcus
 The Jerome C. Marcus Fund of
 Fidelity Charitable
 Mr. and Mrs. Gregory Marcus
 Lois and Martin Marcus Family
 Philanthropic Fund of the Jewish
 Federation of Cleveland
 Mr. and Mrs. Cecil J. Marek
 Ms. Karen M. Margolin and
 Mr. Gene T. Ricchetti
 Mr. and Mrs. Roger V. Mariani
 Ms. Beth Marken
 Mr. and Mrs. Lee M. Markowitz
 Mr. and Mrs. Edmond E. Markowski
 Mrs. Sally Marks
 Jonnie Marks
 Ms. Andrea Marley
 Ms. Lorie D. Marsalis
 Mr. and Mrs. Tucker Marston
 Ms. Carla Martin
 Ms. Donna I. Martin
 Ms. Nancy S. Martin
 Mr. Carl Martin
 Mr. James E. Martin, Sr.
 Martin Wheel Division of Kenda
 Tire and Wheel
 Mr. and Mrs. David Martinez
 Mr. and Mrs. Dean J. Martinis
 Mr. and Mrs. Robert A. Martuch
 Mr. and Mrs. Timothy Maruk
 Mr. Jacob Maruk
 Mr. Robert A. Marx
 Marymount Hospital
 Mr. and Mrs. Emil W. Masarik
 Mr. and Mrs. Robert Maskulka
 Ms. Marjorie A. Mason
 Ms. LeeAnn M. Massucci
 Ms. Sherry Massucci
 Matayas Law Group PLLC
 Ms. Erika Mathews
 Mr. and Mrs. Richard T. Matlus
 Mr. and Mrs. Robert J. Mattei
 Mrs. Mary Ann Matteucci
 Florence K. Matthews, M.D.
 Mattingly Low Vision, Inc.
 Mr. Tim Mauk
- Mr. Larry Maurer
 Ms. Patty G. Mauri
 Ms. Donna Maxim
 Ms. Christine E. May
 Mr. and Mrs. Edward L. May, Jr.
 Mrs. Agnes M. Maynard
 Ms. Pam Mazzone
 Mr. and Mrs. Ezell W. McAfee
 Mr. and Mrs. Kevin Madden
 Mr. and Mrs. Angus McArn
 Mr. Owen McCafferty
 Mr. Todd M. McCann
 Ms. Regina McCarthy
 Mr. James N. McCauley
 Ms. Sara A. McClain
 Mr. Patricio J. McClain
 Mr. William C. McCoy, Jr.
 Mr. William McCready
 Ms. Brenda McDonald
 Ms. Martha McGuinness
 Ms. Monique M. McKee
 Ms. Amy McKinnis
 Ms. Kimberly McLaren
 Mrs. Stephanie McLeod
 Mr. and Mrs. Richard D. McNally
 Mr. Thomas H. McNamara
 Mr. and Mrs. Donald B. Mead
 Mr. and Mrs. Donald Meckler
 Ms. Lisa A. Medas and
 Mr. Kevin A. Medas
 Medina County District Library
 Ms. Gloria Medlen
 Meehl Family Fund of Fidelity
 Charitable
 Mr. Richard Meeker
 Mr. Neil Mehta
 Mr. Robert Meigs
 Mr. Douglas Melin
 Mrs. Phyllis Melnick
 Mr. Lawrence R. Mencin
 Ms. Michelle E. Mencin
 Ms. Jill Mendenhall
 Mr. Prateek Mendiratta and
 Dr. Sood Shalini-Mendiratta
 Ms. Patricia Menendez
 Mr. and Mrs. Ronald Menzing
 Mrs. Maria P. Merhar
 Dr. Terrence A. Messerman, D.D.S.
 Ms. Alice Messina
 Mr. John Metzger
 Mr. and Mrs. Thomas H. Metzger
 Mrs. Anne T. Meyer
 Mr. and Mrs. Andrew C. Meyer
 Ms. Leslie Meyring
- Mr. Robert Mihevc
 Ms. Dolores M. Milakovic
 Mrs. Joan H. Milder
 Mr. and Mrs. Glenn M. Miller
 Mr. and Mrs. James Miller
 Mr. and Mrs. John R. Miller
 Mr. and Mrs. Lloyd Miller
 Mr. and Mrs. Nathan Miller
 Mrs. D. Fay Miller
 Mr. Jake E. Miller
 Ms. Jane A. Miller
 Ms. Tracy Miller
 Mr. Wayne A. Miller
 Mr. John Millet
 Mr. and Mrs. Nigel E. Mills
 Mr. and Mrs. James Miltner
 Ms. Maribeth Miltner
 Mr. and Mrs. Sherman Minkoff
 Ms. Linda Mintz
 Mr. and Mrs. Dennis Mitchell
 Mr. and Mrs. Terry Mitchell
 Mrs. Rona W. Mitrovich
 Mr. and Mrs. Paul Mizerak
 Mrs. Virginia Modic
 Mr. Donald E. Moes
 Dr. and Dr. Sri Krishna Madan Mohan
 Mr. Richard T. Molinari
 Ms. Linda Mollohan
 Mr. and Mrs. Rick Montani
 Mr. David Montgomery
 Mr. Howard Montgomery
 Ms. Kelly Moody
 Mrs. Susan S. Moore
 Mr. and Mrs. David B. Moore
 Ms. Inez Moore
 Ms. Lorgia Morales
 Mr. and Mrs. Stephen P. Moran
 Mr. and Mrs. Timothy Moran
 Ms. Susan Moran
 Mr. William E. Morehouse, Jr.
 Mrs. Caroline Morgan
 Ms. Juanita Morris
 Mr. and Mrs. Paul Morrison
 Mr. and Mrs. Douglas Morrow
 Mr. and Mrs. Ira Moses
 Mr. Barry Moses
 Mr. and Mrs. John P. Mountain
 Mr. Joel P. Moyer and
 Ms. Ann Grimberg
 Mrs. Georgianne Mroczka*
 Mrs. Elaine K. Mull
 Ms. Rhonda Mundy
 Mr. Leonard M. Muni
 Mr. and Mrs. Ronald Murner

Mr. John D. Murphy
 Mr. Neil Murphy
 Mr. and Mrs. James Murphy
 Mr. and Mrs. Benjamin Murphy
 Ms. Leah Murray
 Mr. and Mrs. John Murray
 Mr. Anand Murugaiah
 Mr. and Mrs. James K. Mylen
 Mr. and Mrs. Robert Myotte
 NAFSC Community ActionTeam
 Mr. and Mrs. Leonard J. Naft
 Mr. and Mrs. Leonard J. Nagel
 Mr. Peter Nagem
 Ms. Cynthia Nagle
 Helen B. and David R. Nagusky
 Philanthropic Fund of the Jewish
 Federation of Cleveland
 Mrs. Linda M. Nagy
 Dr. and Mrs. Stanley H. Nahigian
 Mr. Azim Nakhooda
 Lakshan Nanayakkara
 Mr. John Naples
 NASA Engineering and Safety Center
 Mrs. Catherine Nasca
 Ms. Gail G. Natale
 Ms. Stephanie Neal
 Ms. Brenda Neal
 Ms. Deborah L. Neale
 Mr. and Mrs. Gary Neides
 Ms. Michelle Neitzel and
 Mr. James Neitzel
 Mrs. Gertrude Neitzelt
 Mrs. Debra J. Nelson
 Mr.* and Mrs. Julius K. Nemeth, Jr.
 Mr. George Neubert
 Mrs. Grace E. Neumann
 Neundorfer, Inc.
 Mr. Neil G. Newman
 Mr. and Mrs. Gary G. Newman
 Mr. and Mrs. Robert W. Newman
 Mr. and Mrs. Anthony E. Nicholls
 Mr. and Mrs. James W. Nichols, Jr.
 Mrs. Theresa Nichols
 Ms. Connie Nicotera
 Mr. and Mrs. Noel W. Nilson
 Mr. and Mrs. Thomas M. Nist
 Mr. and Mrs. Steven Nobil
 Ms. Jill Noble
 Mr. and Mrs. William E. Noice
 Mrs. Daurine Noll
 Mr. and Mrs. Gary C. Norman
 Dr. and Mrs. Douglas A. Norris, Jr.
 Ms. Beverly Norris
 North Royalton Lions Club

Northeast Ohio Apple Corps
 Northeast Ohio Case
 Management Network, Inc.
 Mr. and Mrs. Jack Northrup
 Ms. Julia Notte
 Ms. Mindy Notte
 Mrs. Robin Novak
 Ms. Stephanie B. Novinc
 Mr. and Mrs. David A. Novotny
 Mr. and Mrs. James Novotny
 Ms. Maureen Nudelman
 Ms. Stephanie Nunn
 Mr. Marshall I. Nurenberg and
 Mrs. Joanne Klein*
 Mrs. Mary J. Nurmi
 Mrs. Carolyn M. Oakes
 Mr. and Mrs. Michael E. Oberndorf
 Mr. Robert Oberndorf
 Mr. Albert K. Oberst
 Mr. and Mrs. Al Oblaczynski
 Mrs. Mary Anne O'Brien
 Ms. Maria Ocasio
 Mr. and Mrs. William J. Ockington
 Ms. Erin O'Connell-Morse
 Mr. and Mrs. Donald J. O'Connor
 Mr. and Mrs. Michael S. O'Connor
 Ms. Laura O'Donnell
 Ms. Anne P. Ogan
 Mr. Robert L. Oldenburg
 Laura L. Olson Charitable Fund
 Ms. Celia O'Malley
 Ms. Jeanne O'Malley
 Ms. Lynne O'Malley
 Ms. Suzanne D. Omori
 Ms. Laura O'Neil
 Mrs. Naomi H. Opdycke
 Mr. and Mrs. Dan N. Oprea
 Ms. Kimberley Orr
 Ms. Gina R. O'Shea
 Mr. and Mrs. David B. Ostro
 Ms. Debbie Ostrowski
 Mr. Henry Ott-Hansen
 Mr. Ivan Otto
 Mr. and Mrs. Abramo Ottolenghi
 Ms. Kelly Overstreet
 Ms. Dana H. Owen
 Ms. Frances Owen
 Mrs. Harriet Ozan
 Ms. Jane D. Packard and
 Ms. Penny P. Harrington
 Mr. Bob T. Page
 Mr. and Mrs. George A. Page, Jr.
 Mrs. Marcia Paladino
 Mr. Robert Palatchi

Mr. and Mrs. Donald C. Palladino
 Ms. Joann Palmer
 Mr. Jeffrey G. Palmer
 Dr. and Mrs. Jack Palomaki
 Ms. Clara Pang
 Mr. and Mrs. S Victor Papacosma
 Ms. Katerina Papacosma
 Ms. Eleanor B. Paradise
 Mr. and Mrs. Terry L. Park
 Mr. and Mrs. R. Rex Parkin
 Parma Hills Lions Club
 Mr. Thomas Parsons
 Dr. and Mrs. John G. Pasalis
 Mrs. Mary Alice Paschal
 Ms. Heather Pasterak
 Ms. Lynette Pastir
 Mr. and Mrs. David J. Pastor
 Mr. Carmen Pastore
 Ms. Jean Patacca
 Mr. and Mrs. Robert Patno
 Miss Margaux Patterson
 Mrs. Irene Patton
 Ms. Linda A. Pavlek
 Ms. Brenda Payne-Riley
 Mr. and Mrs. James L. Pazol
 Mrs. Amy E. Pease
 Mr. Brian F. Peebles
 Mr. Thomas Pekarcik
 Ms. Peggy Pellack-Walker
 Mr. Stephen Penberthy
 Mr. and Mrs. Joseph Penko
 Ms. Jean Penn
 Ms. Joyce A. Peoples
 Ms. Kay L. Percy
 Ms. Phyllis Perlice
 Mrs. Lois S. Peshel
 Ms. Marilyn Peterlin
 Mr. David Peters
 Mr. Patrick Peters
 Mr. and Mrs. James G. Peters
 Ms. Susan Peters
 Mr. and Mrs. Peterson
 Ms. Amy Peterson
 Mrs. Mary Petre
 Mr. and Mrs. Nicholas Petrecca
 Dr. and Mr. Mary P. Petrelli Vasilakes
 Mrs. Yvonne Petrigac
 Mrs. Francisca Petrilli
 Ms. Diana Petrovic
 Mr. Roy P. Pfundstein
 Ms. Madeline E. Phillips
 Ms. Barbara Piascic
 Ms. Teri Pienoski
 Mr. and Mrs. David M. Pierce

- Ms. Lana Pierce
 Dr. and Mrs. Dale W. Pignolet
 Ms. Barbara Pijor
 Mr. and Mrs. Timothy Pike
 Mrs. Wilma Pillo
 Ms. Kendall A. Pim
 Ms. Marianne Pingree
 Mr. and Mrs. Christopher C. Pinkerton
 Mr. and Mrs. William R. Plato
 Mrs. Gloria Plevin
 Mr. Mark P. Plona
 Mr. and Mrs. Randall K. Pocker
 Mr. and Mrs. Donald L. Poe
 Ms. Jessica M. Polack
 Mr. and Mrs. Ernest R. Pollak
 Ms. Elinor G. Polster
 Ms. Kristin Polz
 Dr. William J. Pomidor and
 Dr. Alice K. Pomidor
 Mr. and Mrs. Lou Pongracz
 Mrs. Mira Ponza
 Dr. and Mrs. Ronald E. Posner
 Ms. Judy C. Post and Mr. Irving Post
 Mr. Robert Potts
 Ms. Kristen S. Powers
 Mr. Richard J. Powidel
 The Pre-Check Company
 Ms. Kim S. Prendergast
 Dr. and Mrs. Lee B. Pressman
 Ms. Ana Preston
 Dana Presutti and Ansis Purins
 Ms. Leesa R. Priah
 Mr. Brian Price
 Mr. James Price
 Ms. Tina Pringpuangkeo
 Progressive Insurance Foundation
 Mrs. Renee Prusak
 Dr. Michael Purdum
 Ms. Katherine Purviance
 Ms. Miranda Puthoff
 Dr. Faisal A. Quereshy and
 Dr. Najia Usman
 Mr. and Mrs. Stephen Quinn
 Mr. and Mrs. David Quolke
 Mrs. Linda S. Radloff
 Mrs. Phyllis Rakevich
 Mrs. Donna Ramos-Cain
 Mr. Phillip A. Ranney
 Mr. Bruce A. Ransom
 Mr. and Mrs. Rowan Rapp
 Vijay Rastogi, M.D.
 Ms. Sandra Rath
- Leonard, Lillian, Faye, Albert B. and
 Audrey G. Ratner Donor Advised
 Fund of the Jewish Federation
 of Cleveland
 Ms. Sheryl L. Raymont
 Mr. and Mrs. Scott V. Raymont
 Reboul & Henderson, Inc.
 Ms. Paula Redman
 Mrs. Theresa S. Reed
 Ms. Janis Reedy
 Regional Transit Authority
 United Way Campaign
 Dr. and Mrs. Charles A. Reichheld, III
 Mr. and Mrs. Al Reinke
 Ms. Janine Reiss
 Mrs. Elaine Rembrandt and
 Rabbi Daniel Roberts
 Mr. Shawn Remington
 Ms. Amanda Renta
 Mr. Chris Repak
 Gary E. Resnik, D.D.S.
 Mr. and Mrs. John Resor
 Miss Ruth M. Revecky
 Mrs. Clementina A. Revey
 Ms. Lillie A. Reynolds
 Mr. and Mrs. James A. Rice
 Mr. and Mrs. Charles Rich
 Mr. Lovell Richardson
 Ms. Mary Ann Richardson
 Mr. Ernest Richmann
 Mr. and Mrs. Ernest Richmond
 Ms. Arieane Ricks
 Ms. Molly Riemann
 Mr. Elton H. Riemer
 Mr. Christian Rigo
 Mr. and Mrs. Jessee B. Ring
 Mr. Charles Rinne
 Mr. Terry Ripich
 Mr. Steven Ritz
 The River Chapter #517 O.E.S.
 Ms. Sherrie Rivett
 Mr. and Mrs. John Rizzo
 Ms. Bonnie Robertson
 Ms. Carla Robinson
 Mr. and Mr. James Robison
 Edward J. Rockwood, M.D.
 Mrs. Joanne S. Rodgers
 Ms. Linda A. Rody
 Ms. Ellen Roelofs
 Mr. and Mrs. Kenneth L. Rogat
 The Rogers Company
 Mr. and Mrs. James Rokakis
 Dr. and Mrs. Lawrence A. Roman
 Ms. Andrea N. Rone
- Ms. Lois S. Rose
 Mr. and Mrs. Harvey S. Rosen
 Dr. and Mrs. Arthur L. Rosenbaum
 Dr. Les Rosenberg and
 Ms. Nancy Udelson
 Mr. Mitchell Rosenberg
 Mr. and Mrs. Charles B. Rosenblatt
 Ms. Joanne Rosenblum
 Mrs. Marcia S. Rosenthal
 Mr. and Mrs. Sidney J. Rosenthal
 Mr. and Mrs. Richard A. Rosner
 Dr. Eugene Ross
 Mr. and Mrs. Melvin S. Ross
 Robert and Margo Roth Family
 Philanthropic Fund of the Jewish
 Federation of Cleveland
 Mrs. Alice Roth
 Mr. William H. Rowe and Ms. Lois Dow
 Mr. and Mrs. J. P. Rowe
 Mr. and Mrs. Keith A. Rowe
 Ms. Jacqueline Roy
 Mr. and Mrs. Edward Rubin
 Mr. and Mrs. Don Rubinfeld
 Mr. Neil T. Ruddock, Sr.
 Ms. Karen A. Rudowicz
 Ms. Jocelyn C. Ruf
 Mr. and Mrs. Albert Ruiz
 Mr. and Mrs. Andrew Rusnacko
 Mr. and Mrs. Robert Russell
 Ms. June Russell
 Mr. and Mrs. Charles Russo
 Mr. Richard L. Rutledge
 Mr. Ronald L. Rutti and
 Ms. Bonita L. Mollica
 Mr. and Mrs. Bruce Ryan
 Mr. and Mrs. Jerald S. Sachs
 Mr. and Mrs. David B. Saginor
 Saint Mary of the Assumption PTU
 Mr. Larry Sakai
 Mr. Michael Salloum
 Ms. Lynne Marie Saltz
 Ms. Nikki Salupo
 Mr. and Mrs. Russel W. Sanders
 Mrs. Mitzi Sands
 Mr. and Mrs. Nelson L. Sanger
 Mr. Angel Santana
 Ms. Susan Santos
 Dr. Suneeti Sapatnekar
 Sara's Sewing Shed
 Mrs. Rita Saslaw
 Ms. Ellen Savelli
 Mr. and Mrs. Raymond T. Sawyer III
 Mrs. Katherine Sawyer
 Mr. Tom Sawyer

Alhena Scardia
 Dr. Andrew P. Schachat
 Mr. and Mrs. Michael Schaedler
 Ms. Ann Schaefer
 Ms. Anna M. Schaefer
 Mrs. Paige Schafrath
 Ms. Dyan Schaller
 Mr. and Mrs. Edward S. Schaller
 Mrs. Miriam B. Schallman*
 Mr. and Mrs. James H. Schattinger
 Mr. and Mrs. Charles Schenkelberg
 Ms. Janet Schiavoni
 Mr. Herbert Schilling
 Ms. Andrea Schmidt
 Ms. Diana Schmidt
 Mrs. Marla Schmittke
 Mr. Dustin Schneider
 Mr. and Mrs. Keith Schoff
 Mr. and Mrs. Harvey Scholnick
 Mr. George Schrlau
 Jean C. Schroeder Foundation
 Mr. and Mrs. John D. Schubert
 Mr. and Mrs. Mark C. Schulman
 Mr. and Mrs. John Schultis
 Ms. Patricia Schulz
 Mr. Ben Schumann
 Mr. Daniel E. Schuster
 Mr. and Mrs. Jeffrey J. Schwab
 Mr. Leonard S. Schwartz and
 Ms. Charlotte Kramer
 Ms. Kathy Sender
 Ms. Luanne Serpico
 Mr. and Mrs. Neil Sethi
 Mr. John Seydlitz
 Ms. Jacqui Shafer
 Mr. Robert A. Shaffer
 Mrs. Deborah A. Shaffer
 Dr. and Mrs. Chirag Shah
 Mr. Baiju Shah
 Ms. Rose A. Shampay
 Dr. and Mrs. Philip R. Shands
 Ms. Amanda Shannon
 Ms. Krystal Shao
 Mr. Richard Shara
 Ms. Ilene Shaw
 Mr. Kenneth Shaw
 Dr. and Mrs. Michael Sheahan
 Mr. James Sheehan
 Ms. Heidi Sheely
 Ms. Kimberly A. Shepard
 Ms. Mary Lou Sheplav
 Mr. Niral Sheth
 Mrs. Esther Shimansky
 Mr. and Mrs. Scott A. Shirk

Dr. and Mrs. David B. Sholiton
 Ms. Shawn Shores
 Mrs. Georgia Shores
 Mr. and Mrs. Alan Shorr
 Mr. Jeremy Shorr
 Ms. Elizabeth Shorr
 Dr. Scott D. Shorten and
 Dr. Michelle Hatherill
 Mr. and Mrs. Robert C. Sidley
 Mr. Frank Sidoti
 Mr. and Mrs. Lawrence Siegler
 Mr. and Mrs. Andrew L. Sikorovsky
 Mr. and Mrs. Samuel W. Sillaman
 Mrs. Shirley S. Silver
 Mr. and Mrs. Edward Silver
 Mr. Ryan M. Sima
 Mr. Thomas H. Simcox
 Mrs. Joyce L. Simler
 Ms. Mary Beth Simon
 Mr. and Mrs. John R. Simon
 Ms. Angela Simonetti
 Mr. and Mrs. Norman J. Singer
 Ms. Amy Singer
 Rishi Singh, M.D.
 Mr. Gary Singletary
 Mr. Mario Singleton
 Mr. and Mrs. Robert E. Sixt
 Mr. and Mrs. Richard A. Skall
 Dr. Brian Skerry and Dr. Ann Skerry
 Ms. Karen Sklodowski
 Mr. Chester Skolnik
 Mr. Howard L. Skolnik
 Mr. and Mrs. Leonard Skowron
 Mr. Bradley Slabe
 Mrs. Ellen S. Slavin and
 Dr. James W. Slavin
 Mr. and Mrs. Gregg A. Sliman
 Mr. and Mrs. James P. Slivka
 Mr. and Mrs. Michael J. Slomak
 Mr. and Mrs. Daniel F. Smalley
 Mr. Robert J. Smaus
 Mr. Eugene J. Smayda III
 Mr. Andrew Smith
 Mr. Craig Smith
 Mr. Gerald B. Smith
 Mr. James M. Smith
 Mr. Jud Smith
 Mrs. Ellen T. Smith
 Mr. and Mrs. Jeffrey A. Smith
 Mr. and Mrs. Michael Smith
 Mr. and Mrs. Michael J. Smith
 Mr. and Mrs. Timothy Smith
 Ms. Andrea Smith
 Ms. Joanna Smith

Ms. Kimberly Smith
 Ms. Sandra Smith
 Dr. Martha D. Snearly
 Mr. and Mrs. Donald Snyder
 Ms. Jessica M. Snyder
 Ms. Margaret Snyder
 Mr. and Mrs. William E. Sobleski
 Ms. Christine Ann Somosi
 Mrs. Florence Sorce
 Ms. Erma B. Soroko
 Mrs. Sylvia G. Soss
 Ms. Ellen Soule
 Ms. Theary Soun
 Ms. Janet A. Spalding
 Mr. Ivan Spehar
 Spencer Family Fund of
 Fidelity Charitable
 Mr. Douglas Spiker
 Ms. Diane Spirnak
 Ms. Kathleen M. Spore
 Mrs. Mary B. Sposito
 Ms. Erin St. Denis
 St. Clair Advisors LLC
 Mr. Tim Staab
 Mr. Kit Stafford
 Mr. Terrence M. Stahurski
 Ms. Francine Stallworth
 Ms. Shirley Stalzer
 Mr. Justin Stanek
 Mr. and Mrs. Thomas Stanley
 Ms. Katherine Staples
 Mrs. Margaret C. Stark
 State of Ohio Employees-Cleveland
 Headquarters United Way Campaign
 Mr. and Mrs. Bryan Stefanski
 Mrs. Edna Stein
 Mr. Paul S. Stein
 Mrs. Ruth J. Stenger*
 Mrs. Charlotte A. Stephen
 Mr. and Mrs. Roger Sterling
 Ms. Susan Stevenson
 Mrs. Virginia P. Stewart
 Mr. and Mrs. Richard Stewart
 Ms. Monica Stoffel
 Ms. Amy Stoltz
 Mr. Kenneth J. Stopar
 Mr. Charles P. Story
 Mr. Steven Story
 Mrs. Carol J. Stover
 Ms. Ruth Stover
 Mr. and Mrs. James Strassman
 Mr. and Mrs. Thomas Strauss
 Ms. Jeanette Strauss
 Mr. Gerald Strauss

- Ms. Terri M. Strayer
 Mrs. Frances Strazar
 Mr. and Mrs. Thomas Street
 Mr. John T. Streett
 Ms. Judith Strittmatter
 Ms. Laurie Strnad
 Mr. George Stroemple
 Mr. and Mrs. Mark Strohmenger
 Mr. and Mrs. William Stuchal
 Mr. and Mrs. Fred Stueber
 Ms. Helen Stutzenberger
 Mr. and Mrs. Paul Suchy
 Mr. and Mrs. Morris A. Sugerman
 Mr. and Mrs. Will Sukenik
 Mr. and Mrs. Juris Sulcs
 Mr. Francis W. Sullivan
 Mr. Michael J. Sullivan
 Ms. Jennifer Sullivan
 Mr. and Mrs. Michael P. Summers
 Ms. Nancy Suon
 Mr. Joseph Svarovsky
 Mr. and Mrs. Ken D. Swart
 Mr. Richard Swasey
 Ms. Esther H. Swertloff
 Mr. and Mrs. Robert E. Swisher
 Mr. and Mrs. Robert E. Szaniszló
 Ms. Charlotte Szereto
 Ms. Christine Szomorú
 Mr. and Mrs. James L. Szoradi
 Mrs. Rosemary A. Szubski-Ropes
 Lysai Ta
 Mr. and Mrs. Michael A. Taddeo
 Mr. Morgan B. Taft
 Mr. and Mrs. Sheldon A. Taft
 Mr. and Mrs. William W. Taft, Jr.
 Mr. and Mrs. Robert Tamburro
 Mr. Eric J. Tammisaar
 Mr. and Mrs. Michael T. Tarasco
 Ms. Bonnie Tarmann
 Mrs. Melissa Tarnai
 Ms. Beverly Tatum
 Mr. and Mrs. Richard G. Taylor
 Mr. and Mrs. Thomas H. Taylor
 Ms. Diannae Taylor
 Ms. Bonita G. Teeuwen
 TelecomPioneers - Ohio Chapter 2
 Mr. Daniel J. Telzrow
 Mr. and Mrs. Theodore L. Tepper
 Theodore Roosevelt American Legion
 Auxiliary Unit 469
 Mr. and Mrs. Theodore G. Thoburn
 Mr. Don Thogmartin
 Mr. Albert Thomas
 Mr. David A. Thomas
- Mr. Mike Thomas
 Mr. and Mrs. Robert L. Thomas
 Ms. Barbara Thomas
 Ms. Crystal Thomas
 Mr. Xander Thompson
 Ms. Emrie Thoresen
 Mr. John Thorn
 Three Village Condominium
 Association
 Mr. John Thrush
 Mr. and Mrs. William Thrush
 Ms. Debra Ticktin
 Ms. Carol Tierney
 Ms. Paula Tilisky
 Mrs. Constance L. Tirpak-Murch
 Mr. Binh V. To
 Mr. Thomas L. Tobin and
 Ms. Tracy Davis
 Mr. Thomas J. Todd and
 Ms. Mary R. Todd
 Mr. Kanden Tolbert
 Dr. and Mrs. Joseph Tomashefski, Jr.
 Mr. and Mrs. Gerald Tomechko
 Mr. and Mrs. F. Jerome Tone
 Mr. John Tookman
 Mr. Carl Topilow
 Mr. Avinash Torgalkar
 Ms. Meghan Torres
 Total Rehabilitation Specialists, Inc.
 Ms. Julie Toth
 Mr. Eric B. Townsend
 Mr. Richard Tracanna
 Ms. Nancy Trafton
 Mr. Gary Traicoff
 Mr. Neil M. Tramer
 Mrs. Rosemary Travnik
 Mrs. Frank S. Treco, Jr.
 Ms. Barbara A. Troyan
 Ms. M. Janet Tucek
 Ms. Rona Tucker
 Mr. and Mrs. Cornell S. Turcu
 Mr. Wilbert O. Turner
 Mrs. Elizabeth B. Twaddell
 Ms. Hannah Twaddell
 Mr. and Mrs. Charles E. Tweddell, Jr.
 Ms. Angela Tyler
 Ms. Ruby P. Tyson
 University School Alumni Association
 University of Notre Dame Chemical
 Engineering Dept.
 Ms. Emilie A. Unkrich
 Mrs. Marian E. Urankar*
 Mr. and Mrs. Raymond L. Vacha
 Mr. and Mrs. Veba Vaene
- Mr. and Mrs. Robert L. Vail
 Mr. and Mrs. Jack Valancy
 Ms. Joanna S. Van Oosterhout
 Dale and Bonita Van Voorhis
 Family Foundation
 Ms. Laura VanBuskirk
 Mr. and Mrs. Donald F. Vance
 Ms. Mary Varadi*
 Ms. Jennifer L. Varhola
 Mr. and Mrs. Stephen Vasek
 Mr. and Mrs. James Vaughan
 Mr. Matthew Vaughan
 Mr. and Mrs. Kenneth Vaughn
 Mr. and Mrs. Dominic Vecchio
 Ms. Elizabeth Velbeck
 Ms. Mary Lou Verdell
 Dr. Shardul D. Vibhakar and
 Dr. Nilla S. Vibhakar
 Ms. Loree Vick Varaljay
 Mrs. Alexis Vickers
 Mr. Paul E. Vincent
 Mr. Mark Vinick
 Mr. Richard Vitale
 Mr. and Mrs. Ronald Vitale
 Ms. Linda Viton
 Mr. and Mrs. Kenneth M. Vogt
 Mr. and Mrs. Keith Voigt
 Mr. and Mrs. James P. Vojir
 Ms. Stacy Vongkhamchan
 Mrs. Kathleen Vorobel
 Mr. Mark B. Wade
 Mr. Eric Waincott
 Ms. Piper Wakefield
 Ms. Joanna Wald
 Robert A. Waldman, O.D.
 Mrs. Deborah A. Waldman
 Mr. and Mrs. Jason Walker
 Ms. Michelle Walker
 Mrs. Karen Walko
 Ms. Anne Wallen
 Ms. Amber Wallenstein
 Mr. Don Wallings
 Dr. and Mrs. Hai Shuh Wang
 Ms. Mary C. Warren
 Mrs. Elizabeth Warshawsky
 Ms. Diane Wasserman
 Ms. Kathryn Watterson
 Mr. Bradley Waxman
 Mr. and Mrs. Ronald S. Webb
 Mr. and Mrs. Lionel Weber
 Ms. Methia Weems
 Ms. Susanne Wegrzyn
 Mrs. Carol S. Weinberg
 The Adolf Weinberger Foundation

Mrs. Gail Weintraub
 The Weintraub Family Fund, a Donor
 Advised Fund of Fidelity Charitable
 Mr. and Mrs. Matthew J. Weis
 Fred and Lois J. Weisman Philanthropic
 Fund of the Jewish Federation
 of Cleveland
 Mr. and Mrs. Art Weisman
 Mrs. Lois G. Weiss
 Mrs. Betty S. Weiss
 Ms. Amy Weissman
 Mr. Neil Weisthal
 Ms. Deborah A. Welsby
 Mr. Jonathan Wengel and
 Dr. Brenda Stringer
 Mrs. Bobbie Werner
 Ms. Melissa Werner
 Ms. Jane Wessel
 Mr. and Mrs. Robert E. Wester
 Mr. and Mrs. Kurt Westergren
 Ms. Jo-Ann K. Westphal
 Mrs. Margery Westreich
 Ms. Judith Weyburne
 Mr. and Mrs. George M. Whalley
 Mr. Benjamin Whalley
 Ms. Francine White
 Dr. Christine White and
 Mr. Joseph Traube
 Mrs. Jane Whitehead
 Ms. Genita Whitley
 Mr. and Mrs. William Wickham
 Ms. Sarah Widerstedt
 Ms. Ruth Wiedemer
 Mr. and Mrs. Gary Wieder
 Mrs. Joyce Wiesenthal
 Mr. and Mrs. John Wiess
 Mr. William Wigglesworth
 Mr. Sanford Wile
 Mr. Lawrence Wilhelm
 Mr. and Mrs. John Wilhelm
 Ms. Betty J. Wilke
 Mr. and Mrs. James L. Wilkoff

Dr. and Mrs. Howard J. Willen
 Mrs. Marilyn T. Willett
 Ms. Joann Williams
 Ms. Barbara Williams
 Ms. Bethany Williams
 Ms. Kathleen Williams
 Mr. and Mrs. Scott E. Williams-Riseng
 Mr. and Mrs. John A. Willoughby
 Mr. and Mrs. Patrick Willoughby
 Ms. Valerie Wilson
 Ms. Kathy Wilson
 Mr. and Mrs. Morris Winicki
 Mr. Keith R. Winn and
 Ms. Susan M. Jentner-Winn
 Winslow Donor Advised Fund of
 the Jewish Federation of Cleveland
 Mr. Daniel Winter
 Ms. Paula Winter
 Mr. and Mrs. Ken Winter
 Mrs. Virginia L. Winters
 Mr. and Mrs. Kenneth J. Wise
 Mrs. Hope M. Wismar
 Mr. and Mrs. Richard J. Witkowski
 Mr. and Mrs. Eugene P. Wolchko
 Dr. and Mrs. Abraham Wolf
 Mr. and Mrs. James B. Wolf, Jr.
 Mr. and Mrs. Marvin H. Wolf
 Ms. Rae J. Wolf
 Mr. and Mrs. David Wolff
 Mr. and Mrs. Tim Woll
 Ms. Constance Wolski
 Mr. and Mrs. Charles Wolters
 Ms. Vicky Wong
 Mr. Steven Woodard
 Mr. William D. Wooldredge
 Ms. Mary Worley
 Ms. Naomi Worthington
 Mrs. Elaine P. Wren
 Mr. Charles F. Wright
 Mr. Donald E. Wright
 Mr. and Dr. Chad Wyckoff
 Ms. Constance Wysocki

Laymy Xaysithideth
 Dr. Wei Xiong
 Ms. Debra Yasinow
 Ms. Sybil Yastrow
 Ms. Karla Yates
 Ms. Mary Yee
 Yellen/Kozak Family Charitable
 Fund, a Donor Advised Fund of
 Fidelity Charitable
 Mr. and Mrs. Edward S. Young
 Mr. Stephen Young
 Mr. John L. Young
 Ms. Sarah-Elizabeth Young
 Mr. and Mrs. Timothy A. Yurik
 Ms. Denise Zaharija
 Mr. and Mrs. Michael E. Zajac
 Mr. Larry Zajac
 Dr. and Mrs. Z. Nicholas Zakov
 Mr. and Mrs. Albert G. Zanetti
 Mr. and Mrs. Stephen P. Zaransky
 Mr. and Mrs. Rick Zarbaugh
 Mrs. Ann Zarlino
 Mr. and Mrs. Douglas Zavasky
 Ms. Erin Zavasky
 Mr. and Mrs. Daniel L. Zavelson
 Ms. Karin Zeh
 Mr. Kenneth A. Zeisler
 Mr. A. Paul Zeitzew
 Mr. and Mrs. Joseph A. Zele
 Mr. Jeremy Zelwin
 Mr. James J. Zeyen
 Mr. Allen Zielinski
 Mr. and Mrs. Gerald Zierau
 Ms. Edie Zierau
 Ms. Tanya Zierau
 Mrs. Janice Zilisch
 Mr.* and Mrs. Sydney A. Zinamon
 Mr. and Mrs. John S. Zitzner
 Mr. and Mrs. David Zuchowski
 Mrs. Pamela J. Zupancic
 Mr. Harvey A. Zwerin



Gift-In-Kind

» The following donors provided a gift-in-kind during Fiscal Period 2017. CSC's 2017 Fiscal Period includes gifts made during the period October 1, 2016 – December 31, 2017.

1815 Tavern
 Ms. Margaret Adams
 Mr. and Mrs. Ronald A. Adams
 Ms. Eileen Aebi
 Ms. Victoria Allbery
 Mr. Francis Allen
 Mrs. Elise Allen-Frankenfield
 Ms. Sheila Allenick
 American Legion Joseph J. Jacubic
 Post 572
 Mr. Charles Armen
 Ms. Jodi Audino
 Mrs. Laura Bacci Merhaut
 Dr. Charles Bailin
 Ms. Marge Barber
 Mr. and Mrs. Manny Barenholtz
 Mr. Charles Berkey
 Bexley Fabrics
 Ms. Sue Biagianni
 Mr. Tom Bonda
 Mr. David Bonem
 Mr. and Mrs. Reynold E. Bookman
 Mrs. Sally Boyden
 Bravo Cucina Italiana Restaurant
 Broadview Hts. Lions Club
 Ms. Mary F. Brown
 Mrs. Terri Hamilton Brown
 Mr. Willie J. Brown, Jr.
 Mrs. Jackie Bumba
 California Pizza Kitchen
 The Capital Grill
 Mr. and Mrs. Lawrence J. Carlini
 Mr. and Mrs. Joseph A. Cellura
 Mr. and Mrs. Raymond Cervenak
 Mr. Gerard A. Chapek
 Ms. Rochelle A. Chernikoff
 Ms. Yvette Clark
 Cleveland Clinic Health System
 Cleveland Clothing Company
 Cleveland Monsters Hockey
 Mrs. Carolyn Conway
 Mr. Frank Conway
 Mrs. Marlene Costanzo
 Mr. and Mrs. Richard V. Costas
 Mrs. Nancy F. Crum
 Cuyahoga County Board of Health
 Mr. and Mrs. Jim Dakin

Dante Restaurant
 Dr. Christina Delos Reyes
 Delta Gamma - CWRU
 Delta Gamma Alumnae - Westshore
 Mr. Fedora DeMattia
 Ms. Kay Devaughn
 Mr. and Mrs. Neil A. Dick
 District Restaurant
 Mr. Earl Duchossois
 Ms. Diane L. Duly
 Mrs. Mary Dunbar
 Ms. Janice Dzigiel
 Euclid AARP Chapter #1550
 Mr. and Mrs. Gary Fetsko
 Miss Mary Eileen Fogarty
 Honorable Eileen Gallagher
 Ms. Carol Gallucci
 Mrs. Susan Gearhart
 Geauga County Public Library
 Mr. and Mrs. Bruce Gigax
 Mr. and Mrs. Timothy J. Goergen
 Goodyear Tire & Rubber Co.
 Mr. David J. Grady
 Mr. and Mrs. Alan Grannis
 Greater Cleveland Regional
 Transit Authority
 Ms. Leslie Greenhalgh
 Rev. and Mrs. James G. Greer
 Mrs. Shirley Gregg
 Ms. Carol J. Griffith
 Ms. Vicki L. Gubernich
 Ms. Manju Gupta
 Mr. and Mrs. Charles Gustafson
 Ms. Jane Haller
 Ms. Meghan Hanrahan
 Mr. Paul Harvan
 Ms. Janet Hatton
 Ms. Dora Haw
 Mr. Jed Hawkins
 Mr. and Mrs. Albert Hehr III
 Mrs. Lynn V. Heiligenthal-Showalter
 Mr. and Mrs. Donald E. Heiser
 Ms. Elaine Hocevar
 Ms. Laurel Hopwood
 Dr. Marion N. Howard
 Hoya Optical Labs
 Mr. and Mrs. Robert Huskey

The Inn at Brandywine Falls
 Jack's Deli
 Ms. Lynne Jaskulek and Dr. Peter Haber
 Mr. Jack Johnson
 Mrs. Darlene Johnson Cargill
 Mr. William Junkin
 Dr. Scott D. Kammer
 Ms. Tina King
 Mr. William Kirksey
 Mrs. Eugenia Kiser and
 Dr. William S. Kiser
 Mrs. Emily Kite
 Mr. and Mrs. Donald Kitson
 Kiwanis Club of East Geauga, Inc.
 Ms. Lenore Klaus
 Mrs. Joanne Klein*
 Mr. Dennis Koenig
 Mr. and Mrs. Donald Kolesar
 Mr. Thomas Kozel
 Mrs. Carol A. Koziol
 Mr. Howard Kramer
 Mr. and Mrs. Lawrence Kronick
 Ms. Nancy Krul
 Mr. and Mrs. Ken Kudzus
 Ms. Mildred E. Lam
 Mr. Melvyn D. Lanier
 Ms. Laura Leonard
 Mr. Nathaniel Leonard
 Mr. Howard A. Lichtig and
 Ms. Kathleen M. O'Neil
 Ms. Christine Link
 Ms. Sandy Loebick
 Mr. and Mrs. Norton London
 Mr. and Mrs. Bruce Long
 Ms. Debra Lukasik
 Mr. and Mrs. Charles S. Lurie
 Mrs. Dorothy MacPherson
 Ms. Mary Kay Malone
 Ms. Elaine Mason
 Mr. Curtis C. Maxwell
 Dr. Edward McFadden, Jr.
 Ms. Amy McWilliam
 MetroHealth System Green Team
 Ms. Lucy Miller
 Ms. Karen Minter
 Ms. Sharifa Mitchell
 Mitchells Ice Cream

Ms. Poleda Moodie
 Ms. Donna L. Morgan
 Mr. Timothy J. Mulle
 National Council of Jewish Women
 Mr. George J. Neff, Sr.
 Ms. Karen Nelson
 Office of Disability Services -
 Oberlin College
 Ohio Lions Foundation
 Parrish-McIntyre Tire
 Peace Lutheran Church
 Ms. Jane Petschek
 Mrs. Marilyn E. Pierson
 Mr. Dennis M. Pilawa
 Mr. Michael Pinchot
 Pirelli Tire
 PlayhouseSquare
 Mrs. Ann Pocaro
 Mrs. Marlene Porter
 Rev. Derek S. Redwine
 Ms. Lolita Richmond
 Mr. Matthew Riley
 Ms. Beverly J. Roach
 Rock and Roll Hall of Fame
 Sister Gretchen Rodenfels
 Mrs. Carla Roehl
 Mr. and Mrs. William Roehm

Mr. David Rosenblum
 Mr. and Mrs. John M. Saada, Sr.
 Sage's Apple and Vegetable Farm
 Mr. Thomas J. Sammon
 Mr. Raymond Scheetz
 Ms. Mary Anne Schmidt
 Joanne A. Schoen, M.D.
 Ms. Linda Schoenberg
 Ms. Sonya M. Schultz
 Mrs. Sally Sefcek
 Daniel A. Seiger, Ph.D.
 Mrs. Frances A. Shagrin
 Dr. and Mrs. Chirag Shah
 Dr. Wendy Shaw
 Sherwin Williams Women's Club
 Ms. Alice Simon
 Ms. LeeAnne Sipple
 Mrs. Rose Marie Sirpak*
 Mrs. Harriette Skinner
 Mr. Edward J. Slusarski
 Mr. David A. Smith
 Ms. Marilyn Snyder
 Dr. John R. Spaniol
 The Stone Oven
 Mr. Michael Svarovsky
 Ms. Barbara Taylor
 Ms. Marie Terrell

Mr. John W. Terwoord
 Mr. Michael A. Thomas
 Mr. Dave Thompson
 Trader Joe's
 Ms. Bonita Twitchell
 Mr. Donald Ungemach
 Ms. Susan M. Vavrek
 Mr. and Mrs. Timothy Visti
 Mr. Al Walker
 Ms. Jill Walker
 Ms. Sandra Walker
 Mr. Todd Walker
 Mr. and Mrs. Frankie Waller
 Ms. Dorothy Walstead
 Ms. Pamela H. Watts
 Ms. Carol Webb
 Mr. and Mrs. Myron C. Weissman
 Westerville Public Library
 Westfield Group
 Mr. Jaymes Wichert
 Ms. Barbara Williams
 Ms. Josephine Williams
 Miss Joy Witzke
 Mr. John Wright
 Ms. JoeAnn Yarbrough
 Mr. Ron Yarnian
 Ms. Debra Yasinow

Volunteers

» The following people volunteered during Fiscal Period 2017. CSC's 2017 Fiscal Period includes volunteers during the period October 1, 2016 – December 31, 2017.

Mr. Keith Abramson
 Ms. Megan Adkins
 Ms. Juanita Aikens
 Mrs. Barb Aker
 Ms. Cheryl Akers
 Mrs. Joan Albro
 Mr. Steve Albro
 Ms. Elise Allen-Frankenfield
 Mrs. Joan Allgood
 Mr. Wally Anders
 Mrs. Daneen Anderton
 Mrs. Laura Anfang
 Ms. Carole Anthony
 Mrs. Lee Apple
 Mrs. Claudette Areddy
 Mrs. Terry Argie-Hennessy
 Ms. Marie Armenti

Ms. Jeanne Arslanian
 Karen Peterson Assink
 Ms. Monica Avery
 Mrs. Erin Baesel
 Ms. Judy Baker
 Mrs. Mary Baltus
 Ms. Cynthia Bancroft
 Mrs. Diane Banyard
 Ms. Valerey Barkley
 Mrs. Angela Barnes
 Mrs. Debbie Barnes
 Mrs. Janet Barry
 Miss Barbara Baughs
 Mr. Warren Beck
 Miss Lily Beech
 Mrs. Barbara Bell
 Ms. Rosa Bell

Mr. Shemar Belle-Brooks
 Mrs. Judy Benda
 Mr. John Bender
 Mr. Larry Benders
 Ms. Sheryl King Benford
 Mrs. Lucy Bilik
 Ms. Nancy Blagrave
 Ms. Ann Blake
 Mrs. Dee Bomback
 Mrs. Mary Bookman
 Mrs. Donna Boustein
 Ms. Victoria Bouillon
 Mrs. Lucia Braca
 Ms. Rachel Branning
 Ms. Karen Brooker
 Mr. Brian Brooks
 Ms. Linn Brooks



Ms. Elise Brown
Ms. Willene Brown
Dr. William Bruner, II
Ms. Whitney Bryant
Ms. Janice Bubnick
Mrs. Joyce Buchanan
Mrs. Beth Buckman
Mr. Greg Bucur
Mrs. Nancy Burkhart
Miss Mia Burris
Ms. Crissi Butler
Ms. Margaret Butler
Mr. Eldrich Carr
Ms. Carolyn Cary
Ms. Carol Cercek
Mrs. Dee Cermak
Ms. Katarina Cerny
Ms. Amanda Chamberlain
Ms. Linda Chen
Mrs. Mary Pat Chew
Ms. Tammy Christmas
Mrs. Angela Christopher
Mrs. Carol Chung
Mrs. Monique Cicco
Ms. Jackie Cicconetti
Ms. Janice Cimaglio
Ms. Leslie Clavin
Ms. Janet Coffman
Mrs. Kristen Cole
Mr. Ronald Compiseno
Mrs. Connie Contenza
Ms. Edith Conzett
Mr. David Cook
Ms. Janika Cook
Ms. Kaielyn Cooper
Ms. Rachel Coury
Mr. Terry Craddock
Ms. Michelle Creer
Mr. Thomas Cristal

Mrs. Helene Cummings
Mr. Maxwell Czekala
Mrs. Jena Dahbar
Mrs. Leila Daiuto
Mr. Marvin Davis
Ms. Nancy Dean
Ms. Reenie DeMay
Ms. Margurite Diemert
Mrs. Flo Dietrich
Mr. Antonio Dobyne
Ms. Donna Dolan
Ms. Gabriella Drago
Mr. Richard Dragonette
Ms. Holly Duns
Ms. Marianne Eggett
Mrs. Betsy Ehinger
Mr. Tal Eitan
Mr. Robert Englander
Ms. Marilyn Enos
Mr. John Estep Jr.
Mrs. Gretchen Exline
Mrs. Pamela Faehnle
Ms. Phyllis Fahrland
Mr. Michael Farmer
Mrs. Elizabeth Ferrall
Ms. Cheryl Fields
Ms. Savannah Fields
Mr. Ben Fischbach
Mrs. Ginny Fisher
Mr. Ben Flecha
Mrs. Mary Jane Fortuna
Mr. Joseph Frank
Ms. Beth Freeman
Ms. Patricia Frost-Brooks
Mr. Thomas Furnas
Mrs. Nancy Gamber
Mr. Gary Gardiner
Mr. Frederick Gass
Mr. Stephen Gdula

Ms. Dorothy Geddes
Mr. Alex Ghorishi
Ms. Kimberly Gibson
Ms. Dolly Giroux
Mrs. Susan Glaser
Ms. Linda Gliesman
Mrs. Linda Goldstein
Ms. Susan Gordon Merdler
Ms. Sequioa Gramatikos-Dostie
Mrs. Lynda Green
Dr. Michael Greenberg
Ms. Rose Ann Grzincic
Mr. Charles Gustafson
Ms. Jacqueline Gwin
Mr. Ben Haberer
Mrs. Marion Hanna
Ms. Linda Hardman
Ms. Michele Hare
Ms. Susan Harnden
Ms. Brenda Harris
Mr. Robert Hartford III
Mr. Thomas Harvey
Ms. Leah Hazen
Mrs. Karen Healey
Ms. Lynn Heiligenthal-Showalter
Ms. Ruth Henrikson
Mr. Jaeyoung Heo
Ms. Irma Herkley
Miss Camila Hernandez
Mr. Steven Heugel
Ms. Cheryl Hill
Mrs. Vicky Hirsch
Mrs. Marilyn Hoag
Ms. Priscilla Hoag
Mr. Grant Hom
Ms. Tamra Hoover
Ms. Mary Horvath
Mr. Aron Hozman
Ms. Jessica Hsueh
Ms. Lucille Hu
Dr. Suber Huang
Ms. Sandy Huynh
Mr. Eugene Iannucci
Miss Stacy Jabo
Mr. Lloyd Jackson
Mrs. Ruthie Jackson
Ms. Sarah Jackson
Mrs. Judith Jacobson
Mr. Warren James
Mr. Greg Janik
Ms. Jan Janos
Ms. Andrea Jenkins
Ms. Linda Jenkins
Mr. Matthew Jennings

Ms. Rita Jimenez
 Mr. Mark Johnson
 Mrs. Vanessa Johnson
 Ms. Melanie Kaiser
 Mrs. Delores Kaveliski
 Ms. Isabel Kazour
 Mrs. Carole Kealy
 Mr. John Kealy
 Ms. Beth Kean
 Ms. Fran Keller
 Ms. Carol Kelley
 Mr. Nathan Kelly
 Ms. Anna Kelman
 Mrs. Michelle Khallafi
 Dr. Peris Kibera
 Mr. Robert Kihm
 Miss Ibatou Anisha Kili
 Ms. Elise Kim
 Mr. Gregory King
 Mrs. Michele Klein
 Mr. Zachary Kline
 Mrs. Julia Knotek
 Mrs. Phyllis Koach
 Ms. Donna Koch
 Ms. Maria Koch
 Mr. Richard Koletsky
 Dr. Charles Koster
 Mr. Lee Koziol
 Ms. Mary Kramer
 Mrs. Anita Kranz
 Mrs. Betty Krejsa
 Mrs. Sandra Krems
 Ms. Jeane Kroecker
 Ms. Karen Kruser
 Mr. Frederick Kuper Jones
 Mr. Abraham Kurp
 Ms. Manjula Lakireddy
 Ms. Beth Lamos
 Mr. Frederick Lange Jr.
 Mrs. Yolanda Lawler
 Ms. Estelene Lawrence
 Mr. Richard Lawrence
 Ms. Sue Layne
 Dr. Victor Leanza
 Mr. Jake Lenti
 Ms. Annette Leonard
 Mr. Richard Leskovec
 Mr. Howard Levin
 Ms. Nancy Levy
 Ms. Denise Lewis
 Ms. Karen Li
 Ms. Xiaoyu Li
 Mr. Howard Lichtig
 Mr. Cornell Ligon

Ms. Sarah Lindstrom
 Mr. Quentin Linton
 Mr. Brian Liu
 Mr. Douglas Logan
 Ms. Juanita Lucas
 Ms. Sunny Lurie
 Ms. Kecia Lynn
 Mrs. Mary Macias
 Mr. Donald Mahne
 Mrs. Jean M. Manary
 Ms. Elizabeth Manchester
 Mr. Jeffery Mann
 Ms. Alice Mantey
 Mr. Ken Mantey
 Mrs. Jill Marcotte
 Mrs. Janice Margheret
 Ms. Susan Mariani
 Ms. Ann Marshfield
 Mr. Alex Matuscak
 Ms. Ellen Mayer
 Mrs. Loretta McCafferty
 Mr. Aaron McClenton
 Ms. Mary Beth McDonough
 Mrs. Cindy McGovern
 Mrs. Nora McGreal
 Ms. JoAnne McGunagle
 Mrs. Patricia McHenry
 Mrs. Maria McKay
 Ms. Theresa McKenney
 Mr. Maurice McKinley
 Mr. Kevin McKinnis
 Mrs. Kathy McKinsey
 Ms. Evelyn McLean
 Mrs. Amber McLoney
 Ms. Judy Meiers
 Ms. Patricia Merrell
 Mrs. Susan Mertz
 Ms. Diane Metzger
 Mrs. Juanita Miller
 Miss Sally Miller
 Mr. Jerome Mills
 Mr. Antonio Milton
 Mrs. Joyce Mitten
 Mr. James Mogg
 Mrs. Carol Morgan
 Mrs. Sylvia Morrison
 Ms. Denise Moss
 Ms. Shirley Moss
 Mr. Scott Mueller
 Mrs. Patricia E. Mulroy
 Mrs. Maxine Murphy
 Mr. Michael Musgrave
 Ms. Jennifer Nagarah
 Mrs. Cinthia Namestnik

Mrs. Dolly Nasca
 Miss Venus Newson
 Ms. Michelle Nguyen
 Mrs. Linda Nokes
 Mr. Marvin Nolan
 Mrs. Caroline Oberndorf
 Mr. John O'Brien
 Mrs. Kathy O'Donnell
 Ms. Laura Olson
 Ms. Julie Olzak
 Ms. Carolyn O'Neill
 Ms. Sandra Pannetti
 Ms. Rose Paoly
 Ms. Cathy Parent
 Mrs. Sara Parish
 Mr. R. Rex Parkin
 Ms. Latoya Parks
 Mr. John Parsons
 Miss Priya Patel
 Ms. Shirley Patterson
 Mrs. Mary Pavlyshyn
 Ms. Cynthia Payne
 Mrs. Ann Marie Pellettiere
 Mrs. Kathy Penko
 Ms. Elizabeth Perea
 Mrs. Sandy Peterman
 Ms. Deborah Peterson
 Ms. Linda Pierce
 Ms. Gail Pilinsky
 Ms. Ann Pimley
 Mr. Douglas Piper
 Ms. Erin Ploucha
 Ms. Susan Pohle
 Dr. Ronald Posner
 Mr. Gary Poth
 Ms. Kristy Potts
 Mrs. Kathleen Powaski
 Mr. Evan Prichard
 Dr. Robert Purgert
 Ms. Marjorie Pyles-Hearst
 Ms. Jacqueline Quallich
 Mr. John Quallich
 Mrs. Donna Ramos-Cain
 Mrs. Kay Redmond
 Mrs. Carla Regener
 Mr. Dan Reiber
 Ms. Michelle Reid
 Mrs. Noreen Reidi
 Mrs. Patricia Repko
 Mrs. Kay Rich
 Mrs. Jen Richards
 Mr. Michael Richardson
 Mr. Ernie Richmond
 Mr. Abrien Rigo

Ms. Monique Rivers
 Ms. Beverly Roach
 Ms. Nicole Roberge
 Mrs. Joan Roepke
 Mr. Wes Roepke
 Ms. Karen Rogers
 Miss Margaret Rooney
 Mr. Doug Rose
 Mrs. Dolores Rossley
 Ms. Elaine Rozic
 Mrs. Cathy Rubal
 Mr. John Saada Sr.
 Mr. James Sacher
 Mr. Gordon Safran
 Mrs. Norma Salmon
 Mr. John Sanders
 Mrs. Linda Sanders
 Mrs. Lila Sauerteig
 Mr. John Schultis
 Mr. David Scott
 Ms. Gerri Sefcik
 Ms. Tiah Sharp
 Ms. Constance Sharpley
 Ms. Maxine Shell
 Mr. Gene Shimandle
 Mrs. Stacey Shore
 Mr. Andrew Sikorovsky
 Ms. Alfreda Simmons
 Mr. Vance Simpkinson
 Ms. Asenath Simpson
 Mrs. Leslie Simpson
 Mrs. Patricia Singer
 Miss Hannah Singerline
 Mr. Noel Sinozich
 Ms. Nancie Skonezny
 Mrs. Mary K. Sladky
 Mr. Joe Smith
 Mrs. Linda Smythe

Mrs. Erma Somerville
 Mrs. Christine Ann Somosi
 Mr. William Spring
 Mrs. Donna Stefano
 Ms. Cynthia Steinberger
 Mrs. Rose Marie Stevens
 Mrs. Mary Lou Stevers
 Ms. Betty Stitt
 Mrs. Andra Stover
 Ms. Sarah Strang
 Mrs. Marcia Sutcliffe
 Mr. Joseph Svarovsky
 Ms. Bobbie Szabo
 Mrs. Elizabeth Szabo
 Ms. Tara Tadimalla
 Ms. Aila Taylor
 Mr. Alexander Taylor
 Mr. Mitchell Taylor
 Ms. Bonita Teeuwen
 Mrs. Sarah Tenorio
 Ms. Varna Thayaparan
 Mrs. Jane Thoburn
 Mrs. Carol Thorn
 Mr. John Thorn
 Mr. William Tomcho
 Mrs. Mary Tookman
 Mr. G. Maxwell Toole
 Mrs. Joyce Toth
 Mrs. Linda Toth
 Ms. Janice Tower
 Dr. Elias Traboulsi
 Mr. Richard Tracanna
 Ms. Marjorie Trefzger
 Mr. Raghav Tripathi
 Miss Madison Tse
 Mrs. Marilyn Tsvitze
 Mrs. Susan Turben
 Mr. Wilbert Turner

Ms. Skye Twitty
 Ms. Lisa Ullman
 Ms. Diane Urban
 Ms. Samyukta Venkatesh
 Mrs. Linda Vinney
 Ms. Donna Vojir
 Mr. Daniel Volpe
 Ms. Mary VonCarlowitz
 Ms. Rachel Waitzman
 Ms. Margaret Walker
 Ms. Betty Walsh
 Ms. Elanor Wardeiner
 Ms. Lydia Warren
 Miss Mallory Washburn
 Ms. Katie Watkins
 Mr. Michael Weems
 Mrs. Gail Weintraub
 Mrs. Fran Weissman
 Mr. Myron Weissman
 Mrs. Josephine Welly
 Mrs. Judy Wenger
 Mrs. Lola Wenham
 Mr. Stanley Wertheim
 Mr. McKim Wertz
 Mr. Robert White
 Miss Sarah Whitehouse
 Ms. Christine Wick
 Mr. David Wickham
 Mr. Stefan Wickli
 Mr. Steven Willensky
 Ms. Joann Williams
 Mr. Troy Williams
 Ms. Paula Winter
 Ms. Joy Witzke
 Mr. John Wolf
 Mr. Charles Woods
 Ms. Claire Xu
 Ms. Katherine Yared
 Ms. Pauline Yedinak
 Ms. Shing Ann Yeh
 Mrs. Phyllis Yurkovich
 Mr. Dennis Yurosko
 Ms. Mary Zaebst
 Mrs. Gloria Zelasko
 Mr. David Ziegler
 Mrs. Krista Zivkovich
 Mrs. Debbie Zofcin



Officers

Sheryl King Benford
Chair

Robert L. Hartford, III
Vice Chair

Charles K. Koster, MD
Vice Chair

Jill Marcotte
Vice Chair

Sara W. Parish
Vice Chair

Douglas A. Piper
Vice Chair

Linda Cornell Smythe
Vice Chair

Wally Anders
Treasurer

Joan U. Allgood
Secretary

Larry Benders
President and Chief Executive Officer

Executive Committee

Karen Peterson Assink

Mary H. Bookman

Robert L. Englander **

Cheryl E. Fields

Frederick Kuper Jones

Howard A. Lichtig

Caroline G. Oberndorf **

Marilyn Tsvitse

Trustees

William E. Bruner, II, MD

David E. Cook

Michelle A. Creer, CISA, MBA

Thomas W. Cristal *

Thomas P. Furnas *

Gary Gardiner

Michael H. Greenberg, OD

Charles Gustafson

Susan Harnden

Lynn Heiligenthal-Showalter

Priscilla Hoag

Suber S. Huang, MD

Nathan Kelly

Victor F. Leanza, PhD **

Scott Mueller

John P. O'Brien *

Erin Ploucha

Gary W. Poth

Beverly J. Roach

John M. Saada, Sr. *

James P. Sacher *

Gordon H. Safran *

Andrew L. Sikorovsky *

Christine Ann Somosi

William L. Spring *

Alexander S. Taylor, II *

Bonita G. Teeuwen, PE

Mary E. Tookman

G. Maxwell Toole

Elias I. Traboulsi, MD

Richard F. Tracanna

Susan H. Turben, PhD

Myron (Mike) Weissman

Stanley E. Wertheim *

Steven Willensky

John P. Wolf

Leadership Staff

Larry Benders
President and Chief Executive Officer

Kevin R. Krencisz, CPA, MBA
Chief Financial and Administrative Officer

Michael McManamon, MSIT
Chief Information Officer

Charlotte Fornal, CPA, MAFIS
Controller

Steven Frohwerk, MBA, MSA
Director of Marketing, Communications and Special Events

Chris Gruber
Director of Facilities and Transportation Services

Karen Bain Hiller
Director of Development

Marcia R. Houston
Executive Assistant

Susie Meles
Director of Empowerment and Rehabilitation

Sylvia Snyder
Director of Children and Young Adult Services and Education

Jassen Tawil, MNO
Director of Business Development and Customer Success

Ali Thomas, PHR
Director of Human Resources

Judith Weyburne
Director of Client Planning and Employment



» Did You Know?

A white cane is not considered “durable medical equipment” and therefore is not covered by medical insurance; training to use the cane safely and effectively is not either.

October 15th is recognized nationally as White Cane Safety Day.

» The white cane is an important orientation, navigation and safety tool used by those who are blind or have low vision.

Ohio’s White Cane Law states “the driver of every vehicle shall yield the right of way to every blind pedestrian guided by a guide dog, or carrying a cane which is predominantly white or metallic in color, with or without a red tip.”

» The white cane serves **three main purposes** through the senses of touch and hearing:

Information • Protection • Identification

» The average cost of a white cane is \$30.

During the year, CSC's Board of Trustees voted to extend the financial year by three months in order to end on a calendar year basis going forward. CSC's 2017 Fiscal Period includes financial results for the period October 1, 2016 – December 31, 2017.

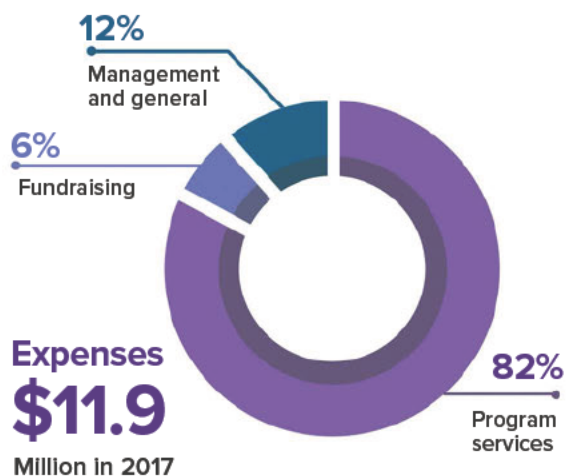
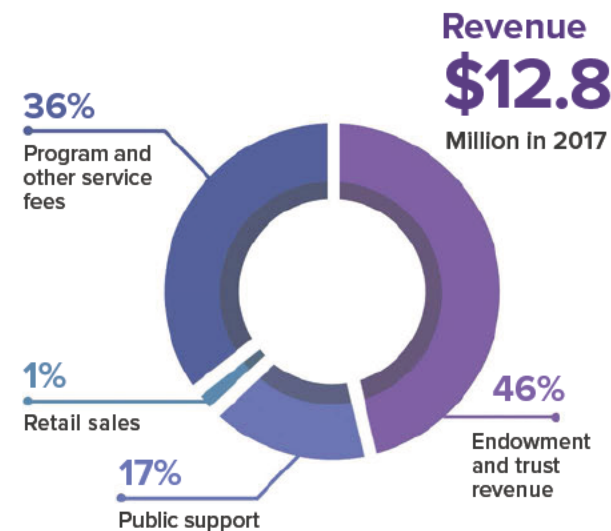

Balance Sheet

Assets

Cash, receivables, inventory and prepaids	\$3,099,900
Endowment and beneficial trust investments	\$91,844,092
Property and equipment	\$10,851,398
TOTAL ASSETS	\$105,795,390

Liabilities

Payables and accrued expenses	\$785,014
Donor annuities	\$222,154
Deferred revenue	\$453,301
TOTAL LIABILITIES	\$1,460,469

Net Assets

Unrestricted net assets	\$52,835,372
Temporarily restricted net assets	\$18,861,714
Permanently restricted net assets	\$32,637,835
TOTAL NET ASSETS	\$104,334,921

TOTAL LIABILITIES AND NET ASSETS \$105,795,390

Statement of Operations

Revenue

Public support	\$2,154,432	17%
Retail sales	\$124,791	1%
Program and other service fees	\$4,694,262	36%
Endowment and trust revenue	\$5,841,656	46%
TOTAL REVENUE	\$12,815,141	100%

Expenses

Program services	\$9,835,824	82%
Management and general	\$1,432,914	12%
Fundraising	\$683,759	6%
TOTAL EXPENSES	\$11,952,497	100%

Surplus from Operations \$862,644

» Cleveland Sight Center's mission is to empower people with vision loss to realize their full potential and to shape the community's vision of that potential.

#UNselfie
 I support the Cleveland Sight Center because of the tremendous services they provide to the Low Vision Blind Community.

#UNselfie
 One of the *Most* gratifying experiences I've ever had.

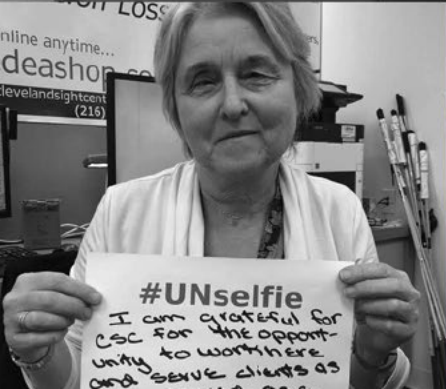

University Circle
 1909 East 101st Street
 Cleveland, OH 44106

Highbrook Lodge
 12944 Aquilla Road
 Chardon, OH 44024

216-791-8118
info@clevelandsightcenter.org
clevelandsightcenter.org